Content Source: The National Archives
Publication Number: M804
Publication Title: Revolutionary War Pension and Bounty-Land Warrant Appl Files
Publisher: NARA
National Archives Catalog ID: 300022
National Archives Catalog Title:
Case Files of Pension and Bounty-Land Warrant Applications Based on Revolutionary War Service, compiled ca. 1800 - ca. 1912, documenting the period ca. 1775 - ca. 1900
Record Group: 15
Short Description:
NARA M804. Revolutionary War Pension and Bounty-Land Warrant Appl Files.
State: North Carolina
Veteran Surname: Farragut
Veteran Given Name: Samuel
Service: N.C. Penn. Privateer
Pension Number: S. 31022
Veteran Surname Starts With: F

- *George Farragut* **by Footnote Team on August 1, 2007**
- *George Farragut* **by Footnote Team on August 1, 2007**

NORTH CAROLINA Colonial & State Records

Minutes of the North Carolina Senate, November 20, 1786-January 4, 1787

Mr. Harget presented the petition and Claim of **Mr. George Farragut**, late a Captain in the State Cavalry, which being read it was on motion of Mr. Williams seconded by Mr. Gillispie, Resolved as follows, vizt.:

Resolved, That Mr. George Farragut late a Captain in the Cavalry of the State Regiment of North Carolina, be allowed the sum of sixty-eight pounds eight shillings and four pence current money, being the one fourth part of the sum which appears by his account rendered to be due Mr. Farragut, for and on account of his Military service performed in this State. That the Treasurer pay him the same and be allowed in the settlement of his public accounts.

Resolved, also, That the Comptroller issue to Mr. George Farragut a Certificate for the other three-fourths of the sum due him; and, Resolved, likewise, that this General Assembly are led to adopt the measure, from a conviction of the faithful, voluntary and public spirited services of the said Mr. Farragut, he being a native and Subject of the Kingdom of France.

Sent for concurrence.

This Resolution being objected to, on motion of Mr. Macon, seconded by Mr. Clinton, ordered that the yeas and nays be taken thereon, which were as follows, to-wit: In favor of the Resolve—Messrs. Sharpe, Ramsey, Tipton, J. Armstrong, Alexander, Simpson, Eaton, Gillispie, Brown, McCulloch, Rutherford, Harget, Gowdy, Stone, Williams, McDowell, Moore, Bonner, Gregory, Griffin, Stokes, Moring, and Jones—22. Against the Resolve—Messrs. Battle, Medlock, Macon, McCawley, Whiteside, Mayo, Clinton, Reddick, Hill, Lewis, and Mitchell—11. So the resolution was entered into and sent to the House of Commons.

Received from the House of Commons the Memorial of George Doherty, Esqr. Endorsed, "read and referred as by the Senate."

Received also the resignation of Joseph Williamson, Reuben Norfleet, Thomas Ward, and Samuel High, as justices of the peace, respectively. Endorsed, "read and accepted."

Received likewise the petition of the administrators and Orphans of Thomas Bell, deceased, late of the County of Wake. Endorsed in the House of Commons, "read and referred to a special Committee.

Farragut Folklife Museum
The Farragut Folklife Museum is a treasure chest of photographs and artifacts which tell a story of the history of the Farragut and Concord communities. One of the highlights of the Museum is the Admiral David Glasgow Farragut Collection. Admiral Farragut, the first commissioned Admiral of the United States Navy and perhaps best known for his statement, "Damn the torpedoes, full speed ahead," was born in this area on July 5, 1801. This nationally sought after collection houses artifacts such as Farragut's personal china, uniform ornamentation, family photographs, manuscripts, letters of interest and a large collection of scrimshaw.

The Museum also exhibits objects of memorabilia, history of our schools, churches and community, railroad artifacts and changing exhibits of interest to the community.

(JPEG Image, 495 × 768 pixels) https://mail-attachment.googleusercontent.com/attachment/?ui=2&ik=9...

Sir / (Copy) Accountant's Office
December 23d 1790

Received your letter of the 12th ultimo. Capt. Hays has his account settled upon the same principle as the former. In future if any claim is presented for subsequent services, the accounts are to be referred to you. I have been of opinion that accounts relative to services in your Quarter should be referred to you for settlement as you no doubt must be possessed of more information on the subject than I can be here. There has been a claim presented but for services of Major Farragut as Master Master by Mr. Jackson in Congress from your State charging at the rate of Pay &c. as was allowed to Capt. Hays accounting 6/12 dols he received from the claim I find on examination was paid at the rate of compensation allowed by the Secy of War - Viz. Four hundred Dollars per annum - I shall therefore disallow the account - he has informed me he will apply to Congress if he does I can produce his receipt in full for his services. Enclosed I send you the Decr for the land the Barracks stand on agreeably to your request - The Indians and their attendants have received monies here in advance & other payments of which I enclose you a list for your Government - as there are still some remaining in this City - should any further claims arise in this state previous to their leaving it I will inform you of particulars - the accounts of Capt. Chisholm as well as others for expences conducting Indians will I am of opinion be referred to you - of this hereafter I will inform you by Post in due time -

For a Copy of the Decr enclosed see Col. Hawkins Accounts & Vouchers No. 14
Inclosed Decr for the Land purchased of Col. White -

Sir Your Obedt Servt
Tho. Jefferson Simmons
Secy

(JPEG Image, 3300 × 2550 pixels) - Scaled (34%) https://mail-attachment.googleusercontent.com/attachment/?ui=2&ik=9...

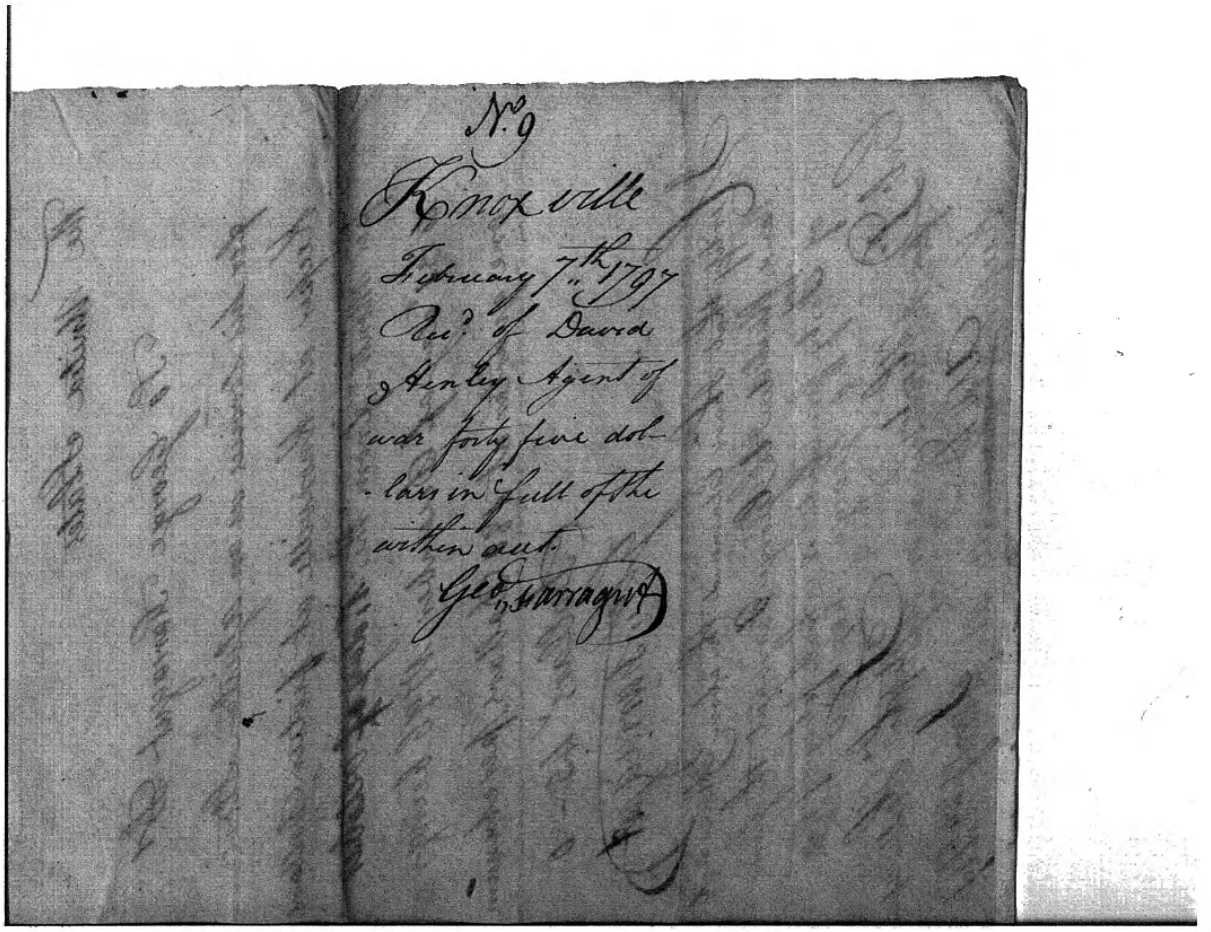

No. 9

Knoxville
February 7th 1797
Recd of David
Henley Agent of
war forty five dol-
-lars in full of the
within acct.
Geo. Farragut

(JPEG Image, 2550 × 3300 pixels) - Scaled (26%) https://mail-attachment.googleusercontent.com/attachment/?ui=2&ik=9...

The United States

To George Farragut Dr

for his services as an assistan Store Keeper at Knoxville at fiveteen Dollars per Month from the 1st day of October to 31st day of December 1796 beeng one quarter at 180 Dollars per Annum

Dollars 45 - 0

Geo. Farragut

I Certify that I have Examined the above Account and find due to George Farragut the sum of Forty five Dollars which please pay

Col. David Henley

Stephen Hills Agent

Jany 28. 1797

AWD

Husband: William Joseph Farragut

Born: August 24, 1837 in: Mississippi
Married: Abt. 1860 in: Louisiana
Died: March 06, 1920 in: Pascagoula, Miss, Machpelah Cemetery
Father: William Augustus Claiborne Farragut
Mother: Claire Olivier

Wife: Mary Grass Marie Desiree Grasse

Born: Abt. 1841 in: Louisiana died 26 Nov 1875 N.O. LA

	CHILDREN
1 M	Name: Wallace J. Farragut ~~Adelbert~~ Adolphe Virginia b 1914 Mina Born: Abt. 1861 New Orleans, d. Fresno CA 1944
2 F	Name: Virginia Farragut Virginia Marie Born: Abt. 1863 Orleans Parish, LA s/o MARTHAE. Whitley Mar: 5 Feb 1890 NYC in: Lived in Evansville, Indiana, 1920 Spouse: George G. Hall Geo Goodwin Hall b. 1862 NY s/o Geo Goodwin Hall b Mar 28, 1833 Ashfield Mass.
3 M	Name: George N. Farragut Nicholas Born: Abt. 1866 in: East Side, Machpelah Cemetery, Pascagoula Spouse: Leda Santo
4 M	Name: Alfred Augustus Farragut Born: February 22, 1868 in: New Orleans, Louisiana Married: October 29, 1895 in: Jackson Co, Miss Died: March 31, 1932 in: Machpelah Cemetery, Pascagoula Spouse: Fannie Frances Amelia Rolls
5 M	Name: David Glascow Farragut Born: February 26, 1870 in: New Orleans, Louisiana Died: March 01, 1917 in: Pascagoula, Miss, Machpelah Cemetery
6 M	Name: Loance Frank Farragut Born: January 15, 1872 Married: March 09, 1898 in: Jackson Co, Miss Died: July 23, 1936 in: Machpelah Cemetery, Pascagoula Spouse: Mary Juanita Jennie Ruta

m Josephine
m (2) LANO
I
ANNA Rose
Lapin

Prepared By:
Else J. Martin Phone(s): 228-769-3060#
Pascagoula Public Library
Jackson County Family Files

Else Martin

From: Kathy Wilberding
Sent: Monday, May 06, 2002 5:40 PM
To: Else Martin
Subject: Wallace Farragut Siblings

Hello Sherry & Else'

I'm "proofing" Farragut descendant report before I send it and have couple of questions... I have William Joseph Farragut's spouse (Mary Grass) as Marie Desiree Grasse, d. 26 November, 1875 in New Orleans (My source was Orleans Parish death records); and George C. Hall (Virginia Farragut spouse) as George Goodwin Hall. Is there anything in your files that disputes or confirms this? I just want to be certain that I haven't taken any wrong turns here.

This is what I have regarding George Goodwin Hall beginning with his parents:

George Goodwin HALL was born on 28 Mar 1833 in Ashfield, Massachusetts.

General Notes:

Massachusetts Town Birth Records / Vital Records of Ashfield

HALL, George Goodwin

Birth Date: Mar. 28, 1833

Birth Place: Ashfield

Father's Name: Samuel W.

Mother's Name: Emeline

George married Martha Elizabeth WHITNEY, on 3 Sep 1856. Martha was born on 15 Feb 1834 in Ware, Massachusetts. They had one child: George Goodwin.

George Goodwin HALL was born about 1862 in New York.

George married Virginia Marie FARRAGUT, daughter of William Joseph FARRAGUT and Marie Desiree GRASSE, about 5 Feb 1890 in New York City, New York. Virginia was born about 1863 in Orleans Parish, Louisiana.

Marriage Notes:

Source: New York Times (New York City, New York) Death and Marriage Index, 1890

Surname: Hall

Given Name: George Goodwin

Middle/Maiden/1st Husband's Name:

Age:

Spouse Names:

Parents' Names:

Children's Names:

Surname Bride: Farragut

Given Name Bride: Virginia Marie

Bride's Parents' Names:

Marriage Place: Residence of Loyall Farragut, Esq. 115 E. 36th St.

Page #: 5

Issue Date: Feb 05, 1890

Thanks

Kathy

Do You Yahoo!?
Yahoo! Health - your guide to health and wellness

William J. Farragut

Notes
1870 New Orleans Ward 7, Dwelling 918, Family 1300, Louisiana Census

Farragut, W. J., age 30, male, white, clerk in store, Real Estate Value $300, b Miss
Farragut, Mary, age 29, keeping house, born in Louisiana
Farragut, Wallace, age 9, born in Louisiana
Farragut, Virginia, age 7, born in Louisiana
Farragut, George, age 4, born in Louisiana
Farragut, Alfred, age 2, born in Louisiana
Farragut, Glascow, age 2 months, born in Louisiana
Bell, Lane, age 27, female black, domestic servant, born in Louisiana

Living next door is Family 1299
Farragut, Glascow, age 33, male white Inspector of Customs, RE $300, born Miss
Farragut, Delphine, age 29, keeping house, born in Louisiana
Farragut, Alphonse, age 12, attends school, born in Louisiana
Farragut, Adalina, age 10, born in Louisiana

W. J. Farragut Obituary
Death of Aged Citizen

Mr. W.J. Farragut, one of the oldest citizens of this community, died at the home of his son, L. J. Farragut, in East Side, after an illness of some months due to the infirmities of age. Mr. Farragut was born in New Orleans in 1833, and was therefore 87 years of age at the time of his death. (He was age , born in Mississippi in the 1880 Jackson Co Miss Census.) He had been in failing health for some months, but until recently, despite his advanced age, was able to go about and was frequently seen on our streets in company with his son, Mr. A. Farragut of this city.

Although born in New Orleans, Mr. Farragut moved to this city in his early youth and had spent almost his entire life here, living part of the time in the city, and part of the time in East Side and also Orange Grove. He was a nephew of the great Admiral Farragut, of civil war fame. Mr. Farragut had been twice married, his second wife having been dead a number of years, since which time he has made his home with his sons in this city and East Side.

Husband:	**William Joseph Farragut**
Source:	1870 New Orleans La Census, ward 7.
Born:	August 24, 1837
in:	Mississippi
Died:	March 06, 1920
in:	Pascagoula, Miss, Machpelah Cemetery
Relationship with Father:	William Augustus Claiborne Farragut - Natural
Relationship with Mother:	Claire Olivier - Natural

Address and Phone(s)	

Medical

Notes

1870 New Orleans Ward 7, Dwelling 918, Family 1300, Louisiana Census

Farragut, W. J., age 30, male, white, clerk in store, Real Estate Value $300, b Miss
Farragut, Mary, age 29, keeping house, born in Louisiana
Farragut, Wallace, age 9, born in Louisiana
Farragut, Virginia, age 7, born in Louisiana
Farragut, George, age 4, born in Louisiana
Farragut, Alfred, age 2, born in Louisiana
Farragut, Glascow, age 2 months, born in Louisiana
Bell, Lane, age 27, female black, domestic servant, born in Louisiana

Living next door is Family 1299
Farragut, Glascow, age 33, male white Inspector of Customs, RE $300, born Miss
Farragut, Delphine, age 29, keeping house, born in Louisiana
Farragut, Alphonse, age 12, attends school, born in Louisiana
Farragut, Adalina, age 10, born in Louisiana

.....

W. J. Farragut Obituary, Pascagoula Chronicle, Mar 12, 1920

Death of Aged Citizen, W. J. Farragut, age 87

Mr. W.J. Farragut, one of the oldest citizens of this community, died at the home of his son, L. J. Farragut, in East Side (March 6, 1920), after an illness of some months due to the infirmities of age. Mr. Farragut was born in New Orleans in 1833, and was therefore 87 years of age at the time of his death. (He was age , born in Mississippi in the 1880 Jackson Co Miss Census.) He had been in failing health for some months, but until recently, despite his advanced age, was able to go about and was frequently seen on our streets in company with his son, Mr. A. Farragut of this city.

Although born in New Orleans, Mr. Farragut moved to this city in his early youth and had spent almost his entire life here, living part of the time in the city, and part of the time in East Side and also Orange Grove. He was a nephew of the great Admiral Farragut, of civil war fame. Mr. Farragut had been twice married, his second wife having been dead a number of years, since which time he has made his home with his sons in this city and East Side.

Marriage Information	
Wife:	Mary Grass
Married:	Abt. 1860
Beginning status:	Married
in:	Louisiana

Marriage Notes

Wife:	**Mary Grass**
Born:	Abt. 1841
in:	Louisiana

William J. Farragut

Notes
1870 New Orleans Ward 7, Dwelling 918, Family 1300, Louisiana Census

Farragut, W. J., age 30, male, white, clerk in store, Real Estate Value $300, b Miss
Farragut, Mary, age 29, keeping house, born in Louisiana
Farragut, Wallace, age 9, born in Louisiana
Farragut, Virginia, age 7, born in Louisiana
Farragut, George, age 4, born in Louisiana
Farragut, Alfred, age 2, born in Louisiana
Farragut, Glascow, age 2 months, born in Louisiana
Bell, Lane, age 27, female black, domestic servant, born in Louisiana

Living next door is Family 1299
Farragut, Glascow, age 33, male white Inspector of Customs, RE $300, born Miss
Farragut, Delphine, age 29, keeping house, born in Louisiana
Farragut, Alphonse, age 12, attends school, born in Louisiana
Farragut, Adalina, age 10, born in Louisiana

W. J. Farragut Obituary
Death of Aged Citizen

Mr. W.J. Farragut, one of the oldest citizens of this community, died at the home of his son, L. J. Farragut, in I after an illness of some months due to the infirmities of age. Mr. Farragut was born in New Orleans in 1833, ar therefore 87 years of age at the time of his death. (He was age , born in Mississippi in the 1880 Jackson Co Mi He had been in failing health for some months, but until recently, despite his advanced age, was able to go abo frequently seen on our streets in company with his son, Mr. A. Farragut of this city.

Although born in New Orleans, Mr. Farragut moved to this city in his early youth and had spent almost his ent living part of the time in the city, and part of the time in East Side and also Orange Grove. He was a nephew o Admiral Farragut, of civil war fame. Mr. Farragut had been twice married, his second wife having been dead a years, since which time he has made his home with his sons in this city and East Side.

Death of Aged Citizen.

Mr. W. J. Farragut, one of the oldest citizens of this community, died at the home of his son, L. J. Farragut, in East Side, after an illness of some months due to the infirmities of age. Mr. Farragut was born in New Orleans in 1833, and was therefore 87 years of age at the time of his death. He had been in failing health for some months, but until recently, despite his advanced age, was able to go about and was frequently seen on our streets, in company with his son, Mr. A. Farragut of this city.

Although born in New Orleans, Mr. Farragut moved to this city in his early youth and had spent almost his entire life here, living part of the time in the city, and part of the time in East Side and also Orange Grove. He was a nephew of the great Admiral Farragut, of civil war fame. Mr. Farragut had been twice married, his second wife having been dead a number of years, since which time he has made his home with his sons in this city and East Side.

FARRAGUT, W. J.

MAR. 11, 1920

Mr. Farragut leaves four sons: W. J. Farragut of Pascagoula, Arizona; L. J. Farragut, George Farragut and Alfred Farragut of this city and East Side; and one daughter, Mrs. G. Hall of Evansville, Ind., besides numerous grandchildren and other relatives.

The funeral took place Sunday morning at ten o'clock, from the residence of Mr. L. J. Farragut in East Side, interment in Machpelah Cemetery and the funeral services conducted by Rev. John Chipman, rector of St. John's church.

Thus passes away a scion of an old and distinguished family, a good citizen and a respected member of society, and the community will unite with us in extending condolences to the bereaved sons and daughter and other relatives.

FULL NAME	DATES	PLACES
BIRTH		
MARR.		
DEATH		
BURIAL PL		
FULL MAID		
FULL NAME		
FULL MAID		

D BY:

Ward 7 New Orleans 1870

		— Mary	35	F W	Keeping House			Louisiana
		— Henry	18	M W	works on R R			Louisiana
		— Charles	14	M W	attends school			Louisiana
		— Jules	12	M W	attends school			Louisiana
		— William	11	M W	attends School			Louisiana
		— Edgar	8	M W				Louisiana
915	1297	Sylvester, Julius	32	M W	Musician			Louisiana
		— Pellier	27	F W	Keeping House			Louisiana
916	1298	Peck, Dewitt	32	M W	Sewing machine store	3000	2000	Georgia
		— Eliza	26	F W	Keeping House			Ireland
		— Samuel	6	M W				Louisiana
		— DeWitt	5	M W				Louisiana
		— Sarah	7	F W				Louisiana
		— Elizabeth	4	F W				Louisiana
		— Emma	1	F W				Louisiana
		Celestine Betsy	40	F B	Domestic Servt			Mississippi
917	1299	Farragut Hafson	33	M W	Inspector Customs		300	Mississippi
		— Delphine	29	F W	Keeping House			Louisiana
		— Alphonse	12	M W	attends school			Louisiana
		— Adalina	10	F W				Louisiana
918	1300	Farragut, Wm. J	30	M W	Clerk in Store		300	Mississippi
		— Mary	27	F W	Keeping House			Louisiana
		— Wallace	9	M W				Louisiana
		— Virginia	7	F W				Louisiana
		— George	4	M W				Louisiana
		— Alfred	2	M W				Louisiana
		— Hafson	7/12	M W				Louisiana
		Bell, Jane	17	F B	Domestic Servt			Louisiana
919	—							
920	1301	Moll, Martin	49	M W	Invalid	7000	200	Spain
		— Cesaire	35	F W	Keeping House			Louisiana
921	1302	Portier Vve Edmond	58	F W	Keeping House			Louisiana
		LeBlanc Vve Adolph	32	F W	At Home			Louisiana
		Michel, A.	16	M W	attends School			Louisiana

No. of white females, No. of males, foreign born, No. of insane,

1880 +667 La.

Farragut #2 14

M. G. Farragut. M. G. age 43

Delphine " 42

Alphonse 20

Adelma 19

Isabella 5

Rodolph 9

1880 Ma.

Leonce Farragut Male 7 La

listed with Severen Raby

1840

UNMARKED graves, sites not located
All of the following Machpelah burials taken from
Jackson County Death Records
Fails Funeral Home Records
Bradford – O'Keefe Funeral Home Records
Newspaper Obituaries

Allday, Charity, Dec 23 1855 – Feb 5, 1935 *JCDR*
D/o Louis Mosley & Sarah Tramble, JCDR/obit
Allday, William Earl, Jun 16, 1916 – Mar 19, 1936 *JCDR*
S/o Marshall Allday & Susan Gray,
Buried in "Potter's Field" per JCDR
Bemis, Joyce Edward, born Jul 8, 1927 *JCDR*
Bosarge, Mary Jane, Sep 23, 1894 - Mar 1, 1933 *JCDR*
Bragg, Infant, stillborn, Oct 14, 1916, *Fails*
Bragg, Juanita Krebs, died Oct 17, 1915, *Fails*
Brown, Mary, May 18, 1945 *Obit*
Candra, Mary, died Nov 11, 1922, age 90 *JCDR*
Carpenter, Donna Mae, d Jan 12, 1934 *Obit*
Chapell, Frank, 1859 - Dec 24, 1928 *JCDR*
Clements, Adeph Mary, Jul 31, 1871 - Nov 26, 1924 *JCDR*
Clements, Clara Roberts, died Nov 5, 1925 *JCDR*
Clements, Lenord Euston, Jr., Nov 5, 1925 - Mar 1, 1946
Clements, Loney, 1872 - Apr 17, 1931 *JCDR*
Compton, Acillus, Nov 9, 1887 - Mar 23, 1946, age 58
Crawford, Earl, died Mar 8, 1928 *JCDR*
Dagmir, Elizabeth, 1907 - Jul 4, 1935 *JCDR*
Delmas, Celeste Marcelite, d Aug 3, 1917, *Obit*
Delmas, Joseph Jefferson, Jul 14, 1934,
Son of I. P. Delmas, Obit
Dormand, Ella Christina, Nov 11, 1886-Aug 18, 1934 *JCDR*
Edwards, Stillborn, Dec. 17, 1946, *infant of Jim Lee*
& Mary Ellen Bancroft Edwards, Fails and Obit
Ellison, Minnie, died Aug 8, 1924 *Obit*
Faggard, Mary Jeanette, d Oct 19, 1940, age 61, *Obit*
Farragut, William Joseph, Aug 24, 1837–Mar 6, 1920 *JCDR*
Fellows, Emma Eliza, Apr 17, 1851 - Feb 25, 1935 *JCDR*
Harmon, Margaret, infant, d Jun 14, 1916,
d/o Pat Harmon, 1 yr. 5 mos, 27 days, Fails

Wiggington tran-
Hattiesburg the
s, of New Orleans
st of Mrs. F. W.
ach.
n returned Sun-
visit to Mrs. J.
oss Point.
and sister, Miss
d Beauvoir Sun-
sday for Chicago.
rs. E. Crane and
y, all of New Or-
first summer vis-

gh was unable to
heut Sunday at
ircuit on account

mitted to give a
esirable wedding
ome off in June.

tbrook and infant
her sister, Miss
d their relatives

an, of New York
r and sister, Mrs.
Miss Kate in their

as the only dele-
ings lodge No. 66,
nt meeting of the
kson.

scarcely vacated
eople before they
by our Southern
of a large hotel is

I. Chase and Mrs.
children were roy-
Mrs. John R. Ver-
iful home Raven-

h and daughter,
and infant son left
on, Mich., after a
s. Mr. Beech will
t for some time

H. Chase will leave
r home in Chicago.
ted with Ocean
the kind of people

Mr. R. V. Rogers transacted business at New Orleans this week.

Mr. R. L. Bradshaw visited New Orleans the first part of the week.

Mr. A. Blumer visited his old friend, Mr. John F. Popp at Beauvoir Sunday.

Mr. Leo Scharff is spending a week with his friend, Mr. Jake London at Lucedale.

Mrs. John A. Morris and children went to New Orleans Wednesday on a brief visit.

Messrs. Nott McInnis and Fritz Colmer visited New Orleans Tuesday on business.

The schooner Ol[illegible] receiving a cargo of lumber from the Lake Mills for Havana.

Rev. C. M. Morris attended the Southern Baptist convention held at Chattanooga.

Miss Ellen Pihlstrom opened the summer term of Oak Grove public school Monday.

Miss Gertrude Fellow returned Wednesday night from New Orleans, where she spent a week.

Mr. J. H. Riggle and family and Mrs. Sarah Riggle removed to our city Monday from Sumrall.

Mr. and Mrs. J. Wyatt Griffin and Mrs. E. McCallum returned last Saturday from Healing Springs.

Mr. W. A. Coulson and family, of Mobile, but formerly of this place have rented a cottage at the beach.

FOR SALE.

A home, six room house, barns, stables, outhouses on two acres with bearing fruit trees. Apply to C. G. JOYNER on premises, Moss Point.

Mr. Tom Borden, of Fernandina, Fla., spent Friday and Saturday in our city, the guest of his mother, Mrs. B. B. Borden.

Miss Lulah Scott, of New Orleans, captain of the Beauregard Cadets is spending a fortnight with Mr. Wm. Howell and family.

Mrs. Kate V. Moore returned Monday from a prolonged visit to Mobile. Mrs. Moore is staying at the home of Mr. L. N. Dantzler.

Mrs. A. T. McEachern returned Sunday to Vaiden, after a short visit to her sons, Dr. C. G. McEachern and

the audience with their sweet music. The order and attention was almost perfect. The liberal collection demonstrated the desire that the people have for pushing our Sabbath school movement. R. H. B.

The following from the Mobile Register shows how families were divided during the civil war: W. J. Farragut is now mayor of the village of East Side, and is the son of Admiral Farragut's brother. He was in New Orleans when it fell into the hands of the Union soldiers. Admiral Farragut sent for Mr. W. J. Farragut and his brother, Glasco, and offered them aid, which they courteously declined and both asked for passes to leave New Orleans with the first schooner load of refugees that came to Pascagoula. Both joined the Mobile Dragoons, commanded by Captain John H. Marshall of Mobile and shared in the misfortunes of the Confederacy instead of accepting advancements of their own interests from their illustrious relative in the enemy's ranks.

It Is Dangerous to Neglect a Cold.

How often do we hear it remarked, "It's only a cold," and a few days later learn that the man is on his back with pneumonia. This is of such common occurrence that a cold, however slight, should not be disregarded. Chamberlain's Cough Remedy counteracts any tendency of a cold to result in pneumonia, and has gained its great popularity and extensive sale by its prompt cures of this most common ailment. It always cures and is pleasant to take. For sale by McVea Young, Scranton.

The Louisiana editors have adopted a resolution to do all in their power to urge the Legislature of that State to make an appropriation of $100,000 for a Louisiana monument in the Vicksburg National Military Park.

A. H. SMITH
FUNERAL DIRECTOR
AND EMBALMER.
We carry the most complete line of

Husband:	**William Joseph Farragut**
Source:	1870 New Orleans La Census, ward 7.
Born:	August 24, 1837
in:	Mississippi
Died:	March 06, 1920
in:	Pascagoula, Miss, Machpelah Cemetery
Relationship with Father:	William Augustus Claiborne Farragut - Natural
Relationship with Mother:	Claire Olivier - Natural

Address and Phone(s)	

Medical

Notes
1870 New Orleans Ward 7, Dwelling 918, Family 1300, Louisiana Census

Farragut, W. J., age 30, male, white, clerk in store, Real Estate Value $300, b Miss
Farragut, Mary, age 29, keeping house, born in Louisiana
Farragut, Wallace, age 9, born in Louisiana
Farragut, Virginia, age 7, born in Louisiana
Farragut, George, age 4, born in Louisiana
Farragut, Alfred, age 2, born in Louisiana
Farragut, Glascow, age 2 months, born in Louisiana
Bell, Lane, age 27, female black, domestic servant, born in Louisiana

Living next door is Family 1299
Farragut, Glascow, age 33, male white Inspector of Customs, RE $300, born Miss
Farragut, Delphine, age 29, keeping house, born in Louisiana
Farragut, Alphonse, age 12, attends school, born in Louisiana
Farragut, Adalina, age 10, born in Louisiana

.....

W. J. Farragut Obituary, Pascagoula Chronicle, Mar 12, 1920

Death of Aged Citizen, W. J. Farragut, age 87

Mr. W.J. Farragut, one of the oldest citizens of this community, died at the home of his son, L. J. Farragut, in East Side (March 6, 1920), after an illness of some months due to the infirmities of age. Mr. Farragut was born in New Orleans in 1833, and was therefore 87 years of age at the time of his death. (He was age , born in Mississippi in the 1880 Jackson Co Miss Census.) He had been in failing health for some months, but until recently, despite his advanced age, was able to go about and was frequently seen on our streets in company with his son, Mr. A. Farragut of this city.

Although born in New Orleans, Mr. Farragut moved to this city in his early youth and had spent almost his entire life here, living part of the time in the city, and part of the time in East Side and also Orange Grove. He was a nephew of the great Admiral Farragut, of civil war fame. Mr. Farragut had been twice married, his second wife having been dead a number of years, since which time he has made his home with his sons in this city and East Side.

Marriage Information	
Wife:	Mary Grass
Married:	Abt. 1860
Beginning status:	Married
in:	Louisiana

Marriage Notes

Wife:	**Mary Grass**
Born:	Abt. 1841
in:	Louisiana

Death of Aged Citizen.

Mr. W. J. Farragut, one of the oldest citizens of th's community, died at the home of his son L. J. Farragut, in East Side, after an illness of some months due to the infirmities of age. Mr. Farragut was born in New Orleans in 1833, and was therefore 87 years of age at the time of his death. He had been in failing health for some months, but until recently, despite his advanced age, was able to go about and was frequently seen on our streets, in company with his son, Mr. A. Farragut of this city.

Although born in New Orleans, Mr. Farragut moved to this city in his early youth and had spent almost his entire life here, living part of the time in the city, and part of the time in East Side and also Orange Grove. He was a nephew of the great Admiral Farragut, of civil war fame. Mr. Farragut had been twice married, his second wife having been dead a number of years, since which time he has made his home with his sons in this city and East Side.

Mr. Farragut leaves four sons; W. J. Farragut of Patagonia, Arizona; L. J. Farragut, George Farragut and Alfred Farragut of this city and East Side; and one daughter, Mrs. G. Hall of Evansville, Ind., besides numerous grandchildren and other relatives.

The funeral took place Sunday morning at ten o'clock, from the residence of Mr. L. J. Farragut in East Side, interment in Machpelah Cemetery and the funeral services conducted by Rev. John Chipman, rector of St. John's church.

Thus passes away a scion of an old and distinguished family, a good citizen and a respected member of society, and the community will unite with us in extending condolences to the bereaved sons and daughter and other relatives.

FULL NAME | DATES | PLACES

BIRTH
MARR.
DEATH
BURIAL PL
FULL MAID
FULL NAM
FULL MAID

D BY:

FARRAGUT, W.J.

MAR. 11, 1920

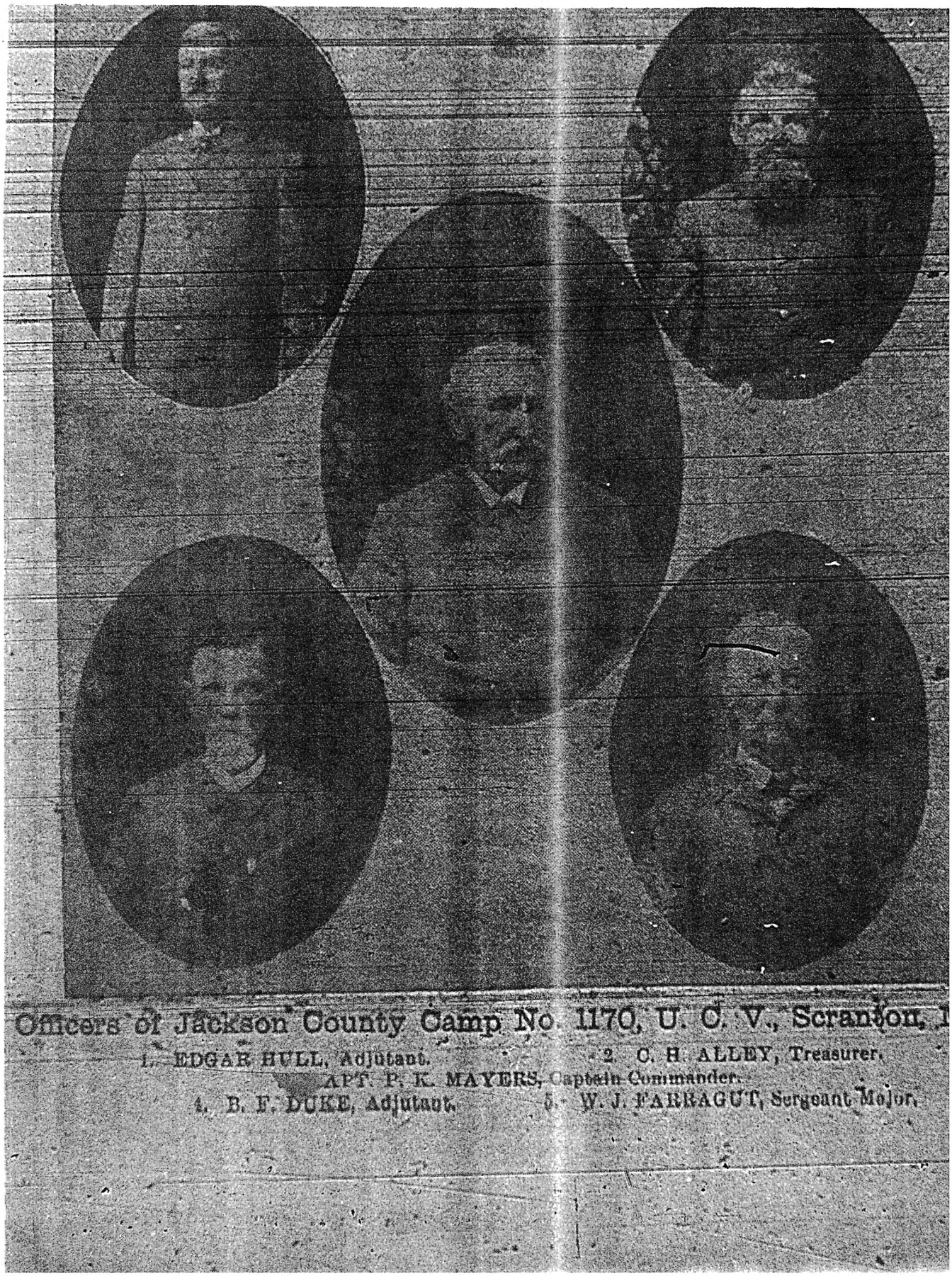

Officers of Jackson County Camp No. 1170, U. C. V., Scranton, I

1. EDGAR HULL, Adjutant. 2. C. H. ALLEY, Treasurer.
APT. P. K. MAYERS, Captain Commander.
4. B. F. DUKE, Adjutant. 5. W. J. FARRAGUT, Sergeant Major.

Pascagoula Democrat Star, March 18, 1892
FARRAGUT POINT ABOUT TO CHANGE HANDS

A sale is about to be effected of the property belonging to the heirs of Maj. George Farragut, father of David Glascoe Farragut, the first Admiral of the United States Navy. It is known as Farragut's Point, situated on the West Pascagoula river, about two miles from the Gulf Coast and embraces 670 acres, the title to which dates back to an old Spanish grant.

The exact date of Mr. George Farragut's death is unknown *(verified date is June 4, 1817 per Else Martin)*, but it is supposed to have occurred early a century ago. **He was buried on the place and a tomb still marks the spot over his grave**. The party in treaty for the purchase of the old land mark is Mr. Robert L. Glenn, of Chicago, who was recently here with his son (Frank Glenn) prospecting for investments in lands.

His plan, as near as we ascertained, **is to establish a family home, build a number of small cottages** and otherwise improve the property.

It is hoped that this will prove the initial step towards the change in ownership of other desirable places, which may continue unimproved until a better era is awakened by new comers through the force of capital and enterprise, which must surely eventually come.

Pascagoula Democrat Star, April 8, 1892
Maj. Robert L. Glenn of Chicago has through his attorney here closed negotiations by purchasing the Farragut Point property for the sum of $2000 cash.

George Farragut Claim Transactions

December 10, 1856
Deed Book, 13, page 332, 333

The United States of America

To all to whom these presents shall come, Greeting
Whereas there has been deposited in the General Land Office, Certificate numbered one hundred and thirty five [135] of the Register and receiver of the Land Office at Augusta, Mississippi with a plat of the survey of the tract of land therein mentioned whereby it appears that by the act Congress approved on the **third day of March one thousand eight hundred and nineteen**, [3 March 1819] entitled an act for adjusting the claims of land and establishing land office in the districts east of the Island of New Orleans, the claim of George Farragut in his own right entered as number 137 in report number Twelve of Commissioner Crawford has been confirmed and that the same has been surveyed and designated as **Section Four in Township Seven South of Range Six West**, containing **six hundred and seventy seven acres** and **twenty eight hundredths of an acre** in the District of Lands subject to sale at Augusta in the State of Mississippi. Now knowing that the United States of America in consideration of the premises and in conformity with said Act of Congress, have remised release and forever quit claimed and by these presents do remises release and forever quit claim unto the said **George Farragut** or his legal representatives and to his or their heirs the said land above described subject to any just claim or claims to all and every part therefore of all and every person or persons bodies politic or corporate derived from the United States from either the British, French or Spanish authorities. To have and to hold the said together with all the rights privileges immunities and appurtenances of whatsoever nature thereunto belonging subject to any such just claim or claims as aforesaid unto him the said **George Farragut** or his legal representatives and to his or their heirs and assigns forever so that neither the United

States or any other person claiming under them except as provided in same act and the Reservations aforesaid may or can set up any right or title thereto.

In Testimony whereof, I, Franklin Pierce, President of the United States of America have caused these letters to be made patent and the seal of the General Land Office to be hereunto affixed. Given under my hand at the City of Washington, the **tenth day of December** in the year of our Lord, **one thousand eight hundred and fifty six** [December 10, 1856] and of the Independence of the United States, the eighty first. President, Franklin Pierce

Recorded March 15, 1892
The State of Mississippi, Jackson County

I, Cadmus H. Alley, Clerk of the Chancery Court of said county do hereby certify that the within deed was filed in my office for record on the 29th day of July A. D. 1873 and duly recorded this day in Record of Deeds Book E, page 109, 110, 111. Given under my hand and seal of office this 30th day of July A. D. 1873. s/ C. H. Alley

Filed for record, March 14th 1892, recorded March 15th, 1892, signed W M Denny, Clerk

---

March 18, 1892 – Sale to the Glenn family
Deed Book 13, page 501, 502, 503, 504
[Item 1]
State of Mississippi, Jackson County
Known all men by these presents that we

Loyall Farragut, William C. Farragut, Nicholas G. Farragut, Mrs. Mary T. Rabby, Mrs. Parmelia Rabby, Mrs. Delphine Flotte, Mrs. Emma Gonzalez, Celeste Dupont, Mrs. Eugenia McNeil, Zuline Dupont, Isadore Dupont, Louis Dupont, Alfred Dupont and **Mrs. Rosa Ladnier**, who constitutes all of the **rightful heirs at law of George Farragut**, deceased.

For and in consideration of the price and sum of two thousand ($2000.00) dollars cash to us in hand paid have bargained and sold and do hereby grant bargain, sell, convey and warrant to

Maj. Robert L. Glenn and **his wife, Julia Glenn** and **Fred E. Glenn** and **his wife Sarah Ann Glenn**,

the following described land situated in the County of Jackson and State of Mississippi. More particularly described and designated by special government survey as

Section or subdivision **No. 4 in Township Seven** (7) **South of Range Six** (6) **West** containing **483.71 acres** more or less, also that

other certain quantity of land in **Township Seven** (7) **South of Range Seven** (7) **West** designated by special survey as **Section** or subdivision **No. 37**, containing **225.15 acres** more or less,

which are connectedly known as the **GEORGE FARRAGUT CLAIM**, to whom the same was granted and confirmed by the United States Government on the **10th day of December 1856**.

Together with all and singular the rights privileges, tenements and appurtenances thereunto belonging or in any wise appertaining to have and to hold the same unto them and their heirs assigns and legal representatives free from and against the claims of ourselves our heirs assigns and legal representatives and against the lawful claims of all persons whomsoever in the quiet and peaceable possessions whereof we will warrant and defend.

That the said **D. G. Farragut died** intestate about the year **1857 [Correct year is 1870]**, leaving as his only child, **Loyall Farragut**.

That the said **W. A. C. Farragut died** intestate **about** the year **1859**, leaving the rightful and only heirs to wit: **William J. Farragut, Nicholas G. Farragut, Mrs. Mary T. Rabby, Mrs. Parmelie Rabby, Mrs. Delphine Flotte** and **Mrs. Emma Gonzalus**.

That the said **Mrs. Eliza Dupont died** intestate **about** the year **1886** leaving the following rightful and only heirs to wit: Celeste Dupont, Zuline Dupont Mrs. Eugenia McNeil, Isadore Dupont, Louis Dupont, Alfred Dupont and Mrs. Rosa Ladnier.

That the said **Mrs. Nancy Gurlie** died on or about the day of **1884** having devised her interest in said land to the said **William J.** and **Nicholas G. Farragut** by her last Will which is of record in said county. That the debts of her estate were fully paid and no administration was had thereon. That the said lands have never been administered on as the property of the estate of the said deceased ancestors and that there is no administration on either of said estates now pending in this or any foreign country.

Signed,

Rosa Ladnier	**W. J. Farragut**
E. McNeil	**N. G. Farragut**
Z. Dupont	**M. T. Raby**
I. B. Dupont	**P. E. Raby**
Emma Gonzalez	**Celeste Dupont**
D. M. Flotte	**L. J. Dupont**

Sworn to and subscribed to before me this the 18th March 1892. Chas. E. Chidsey, Notary Public

---

Last Will and Testament of Nancy Claire Gurlie, March 3, 1876
Recorded on page 28 and 29 of the Record of Will, Jackson County, Mississippi
This 9th day of January A. D. 1884. W. M. Denny, Clerk by A. G. Delmas, Deputy

I, **Nancy Clara Gurlie, widow of Louis Gurlie** deceased, resident of East Pascagoula, Jackson County, Mississippi, of sound mind and memory do make and declare this my latest will and testament in manner following to wit:

First – I direct all my just debts to be paid.

Second – I give desire and bequeath to my **sister in law Henriette Gurlie** my toilet table and was stand.

Third – I give desire and bequeath to my **nephew Loyall Farragut** the house and lot upon which I reside. The lot has 600 feet I give this property to my nephew Loyall Farragut in consequence of a debt I owe his father. The front of this lot is one acre.

Fourth – I have already during my life given to **Nicola Kirsh** 600 feet of my land as I raised and educated him, but **he is not my adopted son** as has been reported. I consider this gift to him of 600 feet of my land an adequate compensation to him for all he has ever done for me; in the deed for this 600 feet I gave Nicola Kirsh he had himself placed on it as my adopted son but this was not my wish or suggestion. I never petitioned Court to place him as my adopted son.

Alphonse Farragut
143 Anthony Street
Cotton Sampler

1890, 1891 New Orleans Louisiana City Directory
Bartholomew Farragut
176 ½ Toulouse
Carpenter

1891 New Orleans Louisiana City Directory
Bocage Farragut
Lapeyrouse, NE corner N. Prieur
Occupation: Oysters

1891 New Orleans Louisiana City Directory
M. Doyle Farragut
East side Kerlerec between N. Johnson & N. Galvez
Occupation: clerk

Mary Permelie Farragut
Married Henry Raby, March 28, 1881, Jackson Co, Miss

Alfred J. Farragut
Married Frances A. Rolls, October 29, 1895, Jackson Co, Miss

Leonce Farragut
Married Mary Junie Ruta, March 9, 1898, Jackson Co, Miss

George N. Farragut
Married Leda Gager, August 19, 1900, Jackson Co, Miss

Isabelle E. Farragut
Married Louis H. Leblanc, Oct 2, 1893, Orleans Parish, La

Josephine Farragut
Married William Pfleeger, Mar 7, 1899, Orleans Parish, La

Louise Farragut
Married Henry Reary, May 17, 1870, Orleans Parish, La

Rodolphe Louis Farragut
Married Marie Olivia Gueringer, Nov 8, 1894, Orleans Parish, La

---

In testimony of which we have here into set our hands this the 18 day of March 1892.

Signed by,

Emma Gonzalez	**W. J. Farragut**	**Celeste Dupont**	**Z. Dupont**
D. M. Flotte	**N. G. Farragut**	**L. J. Dupont**	**J. B. Dupont**
Alfred E. Dupont	**M. T. Raby**	**Rosa Ladnier**	
Loyall Farragut	**P. E. Raby**	**E. McNeil**	

[Item 2]
State of Miss., Jackson County

Personally appeared before me, Chas. E. Chidsey, a Notary Public in and for the county and state aforesaid, **William J. Farragut, Nicholas G. Farragut, Mary T. Raby, Parmelia E. Raby, Delphine M. Flotte, Celeste Dupont, Emma Gonzalez, Eugenia McNeil, Zuline Dupont, Isadore B. Dupont, Louis J. Dupont** and **Mrs. Rosa Ladnier**, who each one for he and himself severely acknowledged that they signed seal and delivered the forgoing instrument as their own deed on the date and day therein mentioned. In testimony of which I have this, the 18th day of march 1892 set my hand and seal.

Chas. E. Chidsey, Notary Public

[Item 3]
State of Indiana, County of Floyd

Personally appeared before me, Frederick Saver Clerk of the Floyd Circuit Court the within named **Alfred E. Dupont** and acknowledged that he signed and delivered the foregoing deed on the day and year therein mentioned as his act and deed. Given under my hand and seal of said court hereto affixed at New Albany, Ind., the 28th day of March 1892.

Seal Frederick Saver, Clerk, Floyd Circuit Court

[Item 4]
State of New York, City and County of New York

Be it remembered that on this 30th day of March A. D. 1892, before me Charles Edgar Mills, a commissioner for the State of Mississippi in and for the State of New York, residing in said city of New York, personally appeared, **Loyall Farragut**, who acknowledged that he signed and delivered the foregoing instrument on the day and year therein named as his voluntary act and deed in the witness whereof, I have hereinto set my hand and affixed my seal this 30th day of March A. D. 1892.

Charles Edgar Mills, Commissioner for Mississippi in New York
115 & 117 Broadway, N. Y. City

[Item 5]
State of Mississippi, Jackson County

This day, personally appeared before me, Chas. E. Chidsey, Justice of the Peace & notary Public of said county, **William J. Farragut, Nicholas G. Farragut, Mrs. Mary T. Rabby, Mrs. Parmilie Rabby, Mrs. Delphine Flotte** and **Mrs. Emma Gonzalez**, who being each by me duly sworn on their several oaths say that **their Grandfather George Farragut died intestate** many years ago, seized and possessed if that certain tract of land in Jackson County, State of Mississippi, more particularly designated as **Section** or subdivision **No. 4** in **Township 7 S of Range 7 W,** known as the **George Farragut Claim** or Confirmation by special government survey.

That he left four children who took his estate as being all of his rightful heirs viz:
D. G. Farragut, **W. A. C. Farragut**, **Nancy Gurlie** and **Eliza Dupont**.

Fifth – I give desire and bequeath to my **nephews, N. G. Farragut** and his brother **W. J. Farragut** my portion of **my father, the late George Farragut's estate** situated near West Pascagoula at Point Paquet. My portion of this place must be equally divided between my two nephews **Nicola Glasgow Farragut** and **William Joseph Farragut**.

Sixth – I give devise and bequeath to my **sister Elizabeth Dupont** my wardrobe and all my clothes.

Seventh – I give devise and bequeath to my **God daughter Josephine Delmas** my work table.

I constitute and appoint A. H. Delmas to be my sole Executor of this my last will and testament and I hereby revoke all former wills and testaments made by me. In testimony whereof I have here unto subscribed my name and set my seal this second day of March 1876.

Signed, **Nancy Claire Gurlie** Seal

Signed, sealed published and declared by the said Nancy Clara Gurlie the said testator as and for her last will and testament in presence of us, who in her sight and the presence of each other have signed our names as witnesses thereto, and said testator at the time – is subscribed the foregoing instrument, declared the same to be her last will and testament.

Signed, J. B. Delmas, Marie Minard and L. P. Helma?

William Augustus Claiborne Farragut
Born Tennessee
Father: George Anthony Marin Farragut
Mother: Elizabeth Shine
U. S. Navy Midshipman, Lieutenant Service date:

1809, Jan 16, U. S. Navy
1814, Dec 9, U. S. Navy

1840 Jackson County, Miss. (Federal Census)
- 1 male age 30 to 40
- 1 female age 20 to 30
- 2 males age 20 to 30
- 2 females age 15 to 20
- 1 female age 10 to 15
- 1 female age 5 to 10
- 2 males under age 5
- 1 female under age 5

1841 Jackson County, Miss (State Census)
1845 Jackson County, Miss (State Census)

1850, Orleans Parish, Louisiana, New Orleans Municipality 1 Ward 7, 2009 - 2755
- **Wm. C. Farragut**, 49, **U. S. N. Officer**, born Tennessee
- **Delphine Farragut**, 36, born Louisiana (St. Pe) 2nd wife
- Twins { **Caroline Farragut**, 15, born Louisiana Zenelia
- Twins { **Pamela Farragut**, 15, born Louisiana Permelia
- **Emma Farragut**, 11, born Mississippi

Joseph

William Farragut, 7, born Mississippi

1855, Sept 13, Service U. S. Navy

1859: Death date: December 20, 1859

Elizabeth Farragut
Celestine Dupont

1840 Jackson County, Mississippi Census
1 male age 40 to 50
1 female age 30 to 40
1 male age 30 to 40
1 male age 10 to 15
1 female age 10 to 15
2 males age 5 to 10
1 female age 5 to 10
1 male under 5
1 female under 5

William J. Farragut
Private Company C, Louisiana 1st Infantry Regiment

William J. Farragut
Private, Fifteenth Confederate Cavalry Co. G
(1st Regiment, Alabama & Florida Cavalry)
Organization completed in Sept. 1863, by the consolidation of Murphy's Battalion Alabama Cavalry, the 3d Battalion Florida Cavalry, Captains Arrington's and Barlow's Companies Alabama Cavalry and Captain Smith's Company Florida Cavalry.

Company Muster Roll for Sept 12, 1863
Enlisted July 1, 1863 at Camp Taylor by J. H. Marshall
Period: 30 July 1864 or for the War
Last Paid: Never pd.
Present or Absent: Absent
Remarks: Detached service

Company Muster Roll for Oct 31, 1863
Enlisted July 1, 1863 at Camp Taylor by Jno. H. Marshall
Period: 30 July 1864 or for the War
Last Paid: by Capt. McVoy to Aug 31 1863
Present or Absent: Absent
Remarks: Absent with leave

Company Muster Roll for Dec 31, 1863
Enlisted July 1, 1863 at Camp Taylor by J. H. Marshall
Period: 30 July 1864 or for the War
Last Paid: by Capt. A. McVoy to Oct 31, 1863
Present or Absent: Present

Remarks: None

Company Muster Roll for April 30, 1864
(for Dec 31, 1863 to Apr 30, 1864)
Enlisted July 1, 1863 at Camp Taylor by J. H. Marshall
Period: 30 July 17, 1864 or for the War
Last Paid: by Capt. M. F. Gonzales to 31 Dec 1863
Present or Absent: Absent
Remarks: Absent, sick

Wm. J. Farragut, Pvt. Co G, 15th Conf Regt Cavalry
Confederate Receipt Roll for clothing for 2nd quarter, 1864
Date of Issue, June 20, 1864

1870 New Orleans, Ward 7, U. S. Census
Wm. J. Farragut, 30, Clerk in store, born Miss
Mary Farragut, 29, keeping house, born La
Wallace Farragut, 9, born La
Virginia Farragut, 7, born La
George Farragut, 4, born La
Alfred Farragut, 2, born La
Glascow Farragut 2/12, born La

1860 Glasgow N. Farragut
New Orleans Ward 6, U. S Census
1289-1976
G. Farragut, 26 , Post Office Clerk, Personal Estate Value $1500, born La
Henriette Farragut, 21, born La
Alphonse Farragut, 2, born La
Adelma Farragut, 3/12, born La
Thenelia Farragut, 21, born La sister
Pamelie Farragut, 19, born La sister

1863
N. G. Farragut aka Nicholas Glasgow or Glasgow Nicholas
Private Co G, 15th Confederate Cavalry
1 Regiment Alabama and Florida Cavalry.
Organization completed in Sept. 1863, by the consolidation of Murphy's Battalion Alabama Cavalry, the 3d Battalion Florida Cavalry, Captains Arrington's and Barlow's Companies Alabama Cavalry and Captain Smith's Company Florida Cavalry.
N. G. Farragut
Company Muster Roll for Sept 12, 1863
Enlisted July 1, 1863 at Camp Taylor by J. H. Marshall
Period: 30 July 1864 or for the War
Last Paid: Never paid
Present or Absent: Absent
Remarks: Absent, sick
N. G. Farragut
Company Muster Roll for Oct 31, 1863
Enlisted July 1, 1863 at Camp Taylor by Jno. H. Marshall

Period: 30 July 1864 or for the War
Last Paid: by Capt. McVoy to Aug 31 1863
Present or Absent: Absent
Remarks: Absent, sick
N. G. Farragut
Company Muster Roll for Dec 31, 1863
Enlisted July 1, 1863 at Camp Taylor by J. H. Marshall
Period: 30 July 1864 or for the War
Last Paid: by Capt. A. McVoy to Oct 31, 1863
Present or Absent: Absent
Remarks: Absent, sick
1864
N. G. Farragut
Company Muster Roll for April 30, 1864
(for Dec 31, 1863 to Apr 30, 1864)
Enlisted July 1, 1863 at Camp Taylor by J. H. Marshall
Period: 30 July 17, 1864 or for the War
Last Paid: by Capt. M. F. Gonzales to 31 Dec 1863
Present or Absent: Absent
Remarks: Absent, sick
1865
N. G. Farriget, Pvt. 15 Regt. Confederate Cavalry
Captured April 1865
Appears on List of prisoners of war forwarded from Mobile, Ala. to Ship Island, Miss.
Remarks: Received from Pro. Marshal's Office

1870 New Orleans, Ward 7 Federal Census
Glascow Farragut, 33, Inspector Customs, born Miss Personal Est $300
Delphine Farragut, 29, wife, keeping house, born La
Alphonse Farragut, 12, son, attends school, born La
Adalma Farragut, 10, dau, born La

Civil War Soldier
Horatio Farragut
Residence: New Orleans
Enlisted in Union Army 19 Oct 1863 as a Colored Cook at the age of 35
State served: Maine
Enlisted in Company K, 13th Infantry, Regiment Maine
Deserted from Company K, 13th Infantry, Regiment Maine on July 4, 1864

1890, 1891 New Orleans Louisiana City Directory
Glasgow N. Farragut
143 Anthony Street
Custom House Inspector

1881, Orleans Parish Marriages
Alphonse Farragut
Married Marie Prevost, Aug 1, 1881

1890 New Orleans Louisiana City Directory

72A

February 20, 1886
Pascagoula Democrat Star

Dupont, Elizabeth Farragut

At Pascagoula, Miss, February 20, 1886, Mrs. Elizabeth Farragut, wife of Celestine Dupont, aged 76(?) years.

Mrs. Dupont was the last member of the immediate family of Admiral Farragut.

Memorial to D.G.
Farragut Born
Feb 26 1870 Died
Mar 1, 1917

1 unmarked grave

Peter Holt
Alabama
Pvt 123 Inf
31 Div
June 9, 1923

(Fails Funeral Home Marker)
Mary Westfall
Oct. 17th 1934
96 years 2 months 3 days

Charles E. Rollins
Mississippi
Pvt B Try D 139 Flo Arty
World War I
April 14 1895 Feb 19 1963

J.W. Westfaul
Born Dec. 25- 1830
Died Jan. 31, 1908

M E Westfaul
Born Jan 17, 1871
Died Nov 26, 1896

Robert D. Westfaul
Died Jan. 8 1968
Aged 71 years

Robt. Westfaul
Died Mar. 3, 1920

Josephine Westfaul
Died Nov. 27, 1942

3 unmarked graves

Ada L. Rollins
Wife of Lawrence
W. Green
Born Jan. 19 1885
Died July 14, 1904

BEGINNING AT SECTION C, SQUARE 3,
GOING SOUTH AND ENDING AT THE ROAD

Monument
Albert Bledsoe Dinwiddie
1871 - 1935
Pres. of Tulane University
1918 - 1935

Caroline Summey Dinwiddie
1877 - 1955

Lydia Jane
Ashcraft
1870 - 1929

Riley H. Miller
1904 - 1941

Anna A Miller
1878 - 1955

Renzi D. Miller
1868 - 1942

Chas N. Ferrer
June 29, 1875
May 23, 1954

Elizabeth A. Ferrer
Nov. 23, 1879
July 28, 1967

Albert Norman Ferrer
Mississippi
Mommi USNR
World War II
Sept 22, 1913
Dec 28 1963

1 unmarked grave

Charles G. Ferrer
Died July, 17, 1943
3 days old

H.A. Fails
1879 - 1961

Lula Pruitt Fails
1877 - 1951

Lucinda Leonard
1858 - 1929
Mother of H.A. Fails

Barbara Nelson
Daughter of Mr. & Mrs.
W.H. Nelson, Sr.
Born & Died May 8, 1925

Leon Dale Gautier
1905 - 1956

Clarence F. Ferson
1899 - 1930

Elwyn F. Ferson
1855 - 1937

Cynthia A. Ferson
1873 - 1952

Stanley C. Ferson
1895 - 1959

Isabelle Waller
1842 - 1929

Edith A. Quick
1876 - 1957

Charles W. Quick
1876 - 1949

Sanford H. Quick
1849 - 1926

Maria E. Quick
1851 - 1919

Fannie Farragut
Born Aug. 31, 1873
Died June 15, 1933

Alfred Farragut
Born Feb. 22, 1868
Died Mar. 31, 1932

Mary Ellen Miller
1837 - 1929

Homer M. Miller
Mississippi
Pvt Co E 114, Ammo Train
World War I
Feb 24 1896 - May 7, 1965

2 unmarked graves

Carver L. Cunningham
Mississippi
Pvt US Army
World War I
April 1 1893 May 7 1965

Martha E. Pope Wife
Johnathan Ezell
Born July 28, 1845
Died Aug 14, 1924
Verse

Augusta T. Ezell
Sept 3, 1884
Aug 5, 1959

Archie W. Ezell
Aug. 13, 1877
Oct. 14, 1949

Vera Ezell (child)

Mrs. Rebecca A. Moseley
July 1848 Nov 1939

W.R. Moseley
Apr. 1849
Mar. 1914

E J Nelson
Nelson
Eugene J.
1869 - 1927

Addele Cirlot
1874 - 1941

Eugene Joseph Nelson
Son of A.D. Nelson
Bron Nov 23, 1910
Age 9 yrs. 8 mo. 4 days

Bertie Nelson Akins
Feb 25, 1893
Mar. 10, 1967

Guilford Leroy Akins
June 29, 1889
Aug. 7 1949

Lissie May Jones
April 12, 1880
Oct. 27, 1951

sunken headstone
rave
ne glass plate
n headstone
rds? EMMA

Daughter
:
irs. C. Hofmister
st 6, 1947

Faye Butler
24, 1946

rked child's grave

G. Da Silva
914 + 24-7-1947
cen - Du - Lloyd
eiro

. Townsend
th or death date

ING AT SECTION I,
1 AND GOING SOUTH
INAGE DITCH AND
AT THE DITCH

ory Of
.1 D. Moore
uly 5, 1856
larch 21, 1900
ut not forgotten

Krebs Moore
1952

Marie Moore
July 11, 1916
February 4, 1918
ng

. Moore
Jan. 9, 1969
71

Moore Torres
9, 1915
10, 1960

e Moore Torres
- 1928

am Council Moore
- 1955

Ernest D Moore
Dec 2, 1894
March 7, 1962

Hazel Farragut
Born March 4, 1905
Died Nov. 3, 1905

Mary Juanita Farragut
June 12, 1878
Oct. 19, 1940

L.J. Farragut
Jan 15, 1872
July 23, 1936

Dora Agnes Ikero
June 6, 1879
Oct 20, 1920

5 unmarked adult graves

1 unmarked child's grave

BEGINNING AT SECTION I, SQUARE 2
NORTH END AND ENDING AT SOUTH END

Erected by the Woodmen of
the World In Memory Of
T.B. Raby
Died Oct. 6, 1900
Aged 47 years
In Eternal Remembrance My Husband

2 unmarked graves

Norman E. Raby
May 22, 1914 - Oct. 21, 1956

Earl Henry Raby
June 6, 1888 - April 8, 1952
Dying Is But Going Home

Mabel Lanora Raby
March 9, 1888 - Feb 16, 1965
Dying Is But Going Home

Condition of ground indicates possible
grave site

2 baby graves - 1 unmarked
Baby Gurley
Died March 16, 1942 (3 hours old)

criminal docket of this term of circuit court. Civil cases are being tried today.

Dist. Atty. Donald Cumbest said that passing sentences on L. E. Wilks, Ollie McVeay and Thomas Carisle, who pleaded guilty to burglary, was continued until January.

Aug 2, 1963

K. D. Farragut Dies In Texas

Kenneth D. Farragut, 56, of Beaumont, Tex., died last night about 8. His body will arrive tomorrow at Fails Funeral Home in Pascagoula.

Funeral arrangements are incomplete.

Survivors include his widow a daughter, Mrs. James Bobett and one granddaughter of Beaumont; a son, Kenneth D. Farragut and three grandchildren of Philadelphia, Pa.;

Three sisters, Mrs. W. H. Martin of Pascagoula, Mrs. O. E. Beamus and Mrs. J. C. Allday of Houston, Tex.; four brothers, E. F. Farragut of Moss Point, Chester E. Farragut of Pascagoula, Adam A. Farragut of Savannah, Ga. and Floyd F. Farragut of Rhode Island in the US Navy.

Judge's Son

The 50-year-old society osteopath, convicted of vice charges by a Criminal Court jury Wednesday, was being kept alive only by an electronic lung in St. Stephen's Hospital.

A hospital spokesman said Ward, who tried to kill himself just a few hours before the jury found him guilty, is "critically ill."

A hospital spokesman said this afternoon that Ward was "just alive."

Christine Keeler, 21-year-old call girl whom Ward introduced to the nation's elite and on whose immoral earnings he has been convicted of living, rested under sedation after a doctor called on her early today.

"She is very upset," Miss Paula Hamilton - Marshall, with whom she is staying, said.

"She has been through such a lot, poor dear."

Miss Hamilton - Marshall said Christine had been "in constant touch" with St. Stephen's Hospital where Ward lay almost dead.

Marilyn (Mandy) Rice-Davies, the second playgirl on whose immoral earnings Ward has been found guilty of living, called on Christine—who was spending the day in bed.

As Ward moved toward death, the last of his many girl friends vowed to make public the names of his many former friends who deserted him at his trial.

Jackson Beauty

Husband: William Joseph Farragut

Born: August 24, 1837 in: Mississippi
Married: Abt. 1860 in: Louisiana
Died: March 06, 1920 in: Pascagoula, Miss, Machpelah Cemetery
Father: William Augustus Claiborne Farragut
Mother: Claire Olivier

Wife: Mary Grass

Born: Abt. 1841 in: Louisiana

	CHILDREN
1 M	Name: Wallace J. Farragut Born: Abt. 1861
2 F	Name: Virginia Farragut Born: Abt. 1863 in: Lived in Evansville, Indiana, 1920 Spouse: George C. Hall
3 M	Name: George N. Farragut Born: Abt. 1866 in: East Side, Machpelah Cemetery, Pascagoula Spouse: Leda Santo
4 M	Name: Alfred Augustus Farragut Born: February 22, 1868 in: New Orleans, Louisiana Married: October 29, 1895 in: Jackson Co, Miss Died: March 31, 1932 in: Machpelah Cemetery, Pascagoula Spouse: Fannie Frances Amelia Rolls
5 M	Name: David Glascow Farragut Born: February 26, 1870 in: New Orleans, Louisiana Died: March 01, 1917 in: Pascagoula, Miss, Machpelah Cemetery
6 M	Name: Loance Frank Farragut Born: January 15, 1872 Married: March 09, 1898 in: Jackson Co, Miss Died: July 23, 1936 in: Machpelah Cemetery, Pascagoula Spouse: Mary Juanita Jennie Ruta

Prepared By:
Else J. Martin
Pascagoula Public Library
Jackson County Family Files
Phone(s): 228-769-3060#

Wallace Farragut

PGGEN

From: Kathy Wilberding [kwilberding@yahoo.com]
Sent: Wednesday, April 10, 2002 10:59 PM
To: emartin@jgrl.lib.ms.us
Subject: Farragut history

Dear Ms. Martin,

I spoke with a very helpful young woman today (Sherry) who suggested that I e-mail a bit of information on the line that I am researching as the library maintains a vertical file that might contain some info.

I also inquired whether several back issues of the Jackson County Genealogical Society Journal were still available for purchase. (Volume 8, # 1 and # 2; also Volume 4, #4) I was ecstastic when she thought that they were!

I have been researching the Farragut family for my mother-in-law, Lily Farragut Felix. She is the only surviving child of Adolpho Farragut & Jessie Aviles. Adolpho was the son of Wallace J. Farragut and his first wife, Josephine Lano. (Wallace J. also had two daughters from his second marriage; Wilhemina " Billie", born 23 Sept.,1916; in Miss., and Virginia, born abt. 1914 in Illinois.)

died in Fresno

Wallace J. is buried here in Tucson. He was the son of William Joseph Farragut. William was born Scranton, Jackson Co., Mississppi. 1870 census shows him in Orleans Parish, La., residing next door to Glasgow N. Farragut. 1880 census shows him in Scranton, Jackson Co., Miss., widowed and living with his sister, Pamelie Farragut Raby. I believe William Joseph to be the son of William A.C. Farragut, who is the issue of George (Jorge) Antonio Magin Farragut and Elizabeth Shine.

I have researched the Orleans Parish Archives, New Orleans City Directories, and all available census records to document as best I can the Farragut family in La. and Miss., but still have many "holes" in my research. I will very much apreciate any info that you might have available, and will of course be happy to reimburse the Genealogical Society for their time and expense.

I do have death records, birth registrations, photos, obituaries, etc., for Adolpo Farragut family if they would be of any interest to the genealogical society.

Thank you,

kwilberding@yahoo.com

Katherine Wilberding Felix, 7892 S. Castle Bay, Tucson Az., 85747

Do You Yahoo!?
Yahoo! Tax Center - online filing with TurboTax

PGGEN

From: Kathy Wilberding [kwilberding@yahoo.com]
Sent: Monday, May 06, 2002 5:40 PM
To: Else Martin
Subject: Wallace Farragut Siblings

Hello Sherry & Else'

I'm "proofing" Farragut descendant report before I send it and have couple of questions... I have William Joseph Farragut's spouse (Mary Grass) as Marie Desiree Grasse, d. 26 November, 1875 in New Orleans (My source was Orleans Parish death records); and George C. Hall (Virginia Farragut spouse) as George Goodwin Hall. Is there anything in your files that disputes or confirms this? I just want to be certain that I haven't taken any wrong turns here.

This is what I have regarding George Goodwin Hall beginning with his parents:

George Goodwin HALL was born on 28 Mar 1833 in Ashfield, Massachusetts.

General Notes:

Massachusetts Town Birth Records / Vital Records of Ashfield

HALL, George Goodwin

Birth Date: Mar. 28, 1833

Birth Place: Ashfield

Father's Name: Samuel W.

Mother's Name: Emeline

George married Martha Elizabeth WHITNEY, on 3 Sep 1856. Martha was born on 15 Feb 1834 in Ware, Massachusetts. They had one child: George Goodwin.

George Goodwin HALL was born about 1862 in New York.

George married Virginia Marie FARRAGUT, daughter of William Joseph FARRAGUT and Marie Desiree GRASSE, about 5 Feb 1890 in New York City, New York. Virginia was born about 1863 in Orleans Parish, Louisiana.

Marriage Notes:

Source: New York Times (New York City, New York) Death and Marriage Index, 1890

Surname: Hall

Given Name: George Goodwin

Middle/Maiden/1st Husband's Name:

Age:

Spouse Names:

Parents' Names:

Children's Names:

Surname Bride: Farragut

Given Name Bride: Virginia Marie

Bride's Parents' Names:

Marriage Place: Residence of Loyall Farragut, Esq. 115 E. 36th St.

Page #: 5

Issue Date: Feb 05, 1890

Thanks

Kathy

Do You Yahoo!?
Yahoo! Health - your guide to health and wellness

PGGEN

From: Kathy Wilberding [kwilberding@yahoo.com]
Sent: Friday, May 03, 2002 11:28 AM
To: Else Martin
Subject: Thank You, Sherry!!!!!!

Dear Sherry,

Thank you so much! The Farragut material arrived yesterday, slightly battered, as it seems to have been rather seriosly abused by the postal department, but still legible!

I have posted a check this morning, and apologize for not getting our family material to you yet. Taylor, our 3 year old, (adopted, as my husband and I are both 50+) caught a viral infection that developed into sinus infection, ear infection, and finally pneumonia; so the last 3 weeks have been rather rough!

I will make a trip into town this coming week to copy material and send it ASAP.

I enjoyed the e-mail copies of your correspondance with Mr. Swenson... I contacted Bob last year as I had seen his posting regarding his search for Wallace J. Farragut. I did provide him with some family documents, and noticed you had enclosed Josephine Lano Farragut's death record. I am attaching a copy of Wallace death record and also a transcription of his obituary, in case you do not already have these.

The source of information listed on Wallace's death cetificate was Mary Farragut Santander, daughter of Wallace and Josephine. They had four children, but only Adolpho and Mary survived to adulthood. Adolph was the eldest, Mary the youngest, the two children born between died as infants.

I will send another e-mail this week end with a descendant report for Wallace attached.

I simply can not tell you how excited (and gratefull) I was to receive the Farragut material, once again, thank you so much.

Kathy Wilberding Felix

Do You Yahoo!?
Yahoo! Health - your guide to health and wellness

Husband: Adolph Farragut

Born: August 25, 1889
Died: October 1977 in: Coronado, Pima, Arizona
Father: Wallace J. Farragut
Mother: Unknown

	CHILDREN
1 M	Name: Adolph Farragut Born: February 15, 1917
2 M	Name: William Wallace Farragut Born: May 15, 1930 in: Arizona Died: May 15, 1982 in: California Spouse: Elizabeth

Prepared By:
Else J. Martin Phone(s): 228-769-3060#
Pascagoula Public Library
Jackson County Family Files

Else Martin

From: Robert S Swenson [rswenson@Stanford.EDU]
Sent: Thursday, August 17, 2000 4:24 PM
To: emartin@jgrl.lib.ms.us
Cc: rswenson@Stanford.EDU
Subject: Mina FARRAGUT and WWII destroyer USS Farragut

August 17, 2000

TO: emartin@jgrl.lib.ms.us

Dear Ms. Martin,

It was just delightful to speak with you by phone. Here is a brief description of our ship*s interest in Mina Farragut and her family. Any information you can provide us, or sources you can recommend to us, will be greatly appreciated.

Sincerely, Bob Swenson, representing crew of USS Farragut

rswenson@stanford.edu

tel: 650-494-6934

MINA FARRAGUT - WHERE ARE YOU?

Surviving crew and officers of USS Farragut (DD-348) are trying to connect up with the family of Mina FARRAGUT. The ship was named in honor of Admiral David Glasgow Farragut. USS Farragut was stationed at Pearl Harbor beginning in 1937. On December 7, 1941, the destroyer was located just off Battleship Row and during the Japanese air attack fought off strafing airplanes to escape from the harbor. Ship was ordered back to San Francisco for refurbishing. The ship*s crew learned of movie actress Mina Farragut from USO: Mina was a radio singer and movie actress (One Night in the Tropics, 1940, starring Abbott & Costello) and agreed to represent the Farragut family in early 1942 at shipyard rededication. Heartened by this event, USS Farragut went to sea and in the ensuing 3 1/2 years fought battles in the Aleutians, Philippines and Iwo Jima, being awarded 14 Battle Stars. USS Farragut did, however, lose contact with Mina Farragut.

Our knowledge of Mina is very limited and these "facts" may be incorrect. Here is what we think. William Farragut , a nephew of Admiral David Glasgow and grand nephew of Jorge Farragut of Revolutionary War fame, "grew his family" in New Orleans following the Civil War. It is possible that William had a son, Wallace J., born in 1869 or earlier. After reaching adulthood, Wallace "hit the road."

Wallace married a Webster, Day County, South Dakota girl named Anna Rose, who was born November 5, 1883. This may be Anna Rose LAPIN (?LAPPIN ?LAPINSKI). By 1900 the LAPIN family may have been living in Lead, Lawrence County, SD - of considerable interest is that Lead was the site of active gold and silver mines.

By the 1920 Census we learn that Wallace & Anna Rose's first child was Virginia Farragut, born in Illinois in 1914. MINA (WILHEMINA C.) FARRAGUT was born in Mississippi - perhaps in Pascagoula or Pass Christian - in 1917. In 1920, Mina and her family were living in a silver mine company town in Santa Cruz County of southern Arizona where Wallace was the storekeeper. In 1940 the entire family was living in Los Angeles where Mina Farragut had her first Hollywood movie role. Anna Rose ?Lapin Farragut died in Hollywood of malignant hypertension on June 30,

1940. Anna Rose was interred at Forest Lawn Cemetery.

As the survivors of World War II USS Farragut dwindle in number, they wish to pay their respects to the 25 year old lady who spent a memorable day with them on war's eve in 1942.

Save 50-70% on Term Life Insurance e-term Quote It
Coverage Select | State AL | Tobacco Use Select | Birthdate(mmddyyyy) | Gender M
Support the IMDb, visit our sponsors.

Search the database for
All
Go!
More searches | Tips

Overview
- main details
- combined details
- full cast and crew
- company credits

Awards & Reviews
- user comments
- external reviews
- newsgroup reviews
- awards & nominations
- user ratings
- recommendations

Plot & Quotes
- plot summary
- plot keywords
- Maltin summary
- memorable quotes

Fun Stuff
- trivia
- goofs
- soundtrack listing
- crazy credits
- alternate versions
- movie connections

Other Info
- merchandising links
- box office & business
- release dates
- filming locations
- technical specs
- laserdisc details
- DVD details
- literature listings
- news articles

Promotional
- taglines
- trailers
- posters
- photo gallery

Full Cast and Crew for One Night in the Tropics (1940)

mina nextpage
Farragut

Directed by
A. Edward Sutherland

Writing credits (in credits order)
Earl Derr Biggers (novel Love Insurance)

Kathryn Scola (adaptation) and
Francis Martin (I) (adaptation)

Gertrude Purcell and
Charles Grayson

John Grant (I) (uncredited)

Cast (in credits order)

Allan Jones	.... Jim "Lucky" Moore
Nancy Kelly (I)	.... Cynthia Merrick
Bud Abbott	.... Abbott
Lou Costello	.... Costello
Robert Cummings	.... Steve Harper
Mary Boland	.... Kitty Marblehead
William Frawley	.... Roscoe
Peggy Moran	.... Mickey Fitzgerald
Leo Carrillo	.... Escobar
Don Alvarado	.... Rudolfo
Nina Orla	.... Nina
Richard Carle	.... Mr. Moore

rest of cast listed alphabetically

Eddie Acuff	.... Steward (uncredited)

External Links
on tv, schedule links
showtimes
official site
miscellaneous
photographs
sound clip(s)
video clip(s)

Advertisement

For Peet's Sake!

Amanda Peet has built a quirky, varied body of work, from TV's Jack and Jill to last year's critically-praised The Whole Nine Yards (with Bruce Willis and Matthew Perry). She is poised to break into the big leagues with her latest, Whipped. Keep an eye on this rising star!

Amanda Peet movies | pictures

Coyote (not so) Ugly

William Alston .... Orchestra Leader (uncredited)
Tyler Brooke .... Undetermined Role (uncredited)
Edgar Dearing .... Man (uncredited)
Eddie Dunn .... Edwards (uncredited)
Mina Farragut (uncredited) Mina
Vivien Fay .... Dancer (uncredited)
Charlie Hall .... Steward (uncredited)
Kathleen Howard .... Undetermined Role (uncredited)
Jerry Mandy .... Vendor (uncredited)
Francis McDonald .... Escobar's Aide (uncredited)
Charles B. Murphy .... Drunk (uncredited)
Barry Norton (uncredited)
Barnett Parker .... Thompson (uncredited)
Sally Payne (uncredited)
Frank Penny .... Waiter (uncredited)
Theodore Rand (uncredited)
Cyril Ring (uncredited)

Produced by
Leonard Spigelgass (associate)

Original music by
Jerome Kern
Milton Rosen (uncredited)
Hans J. Salter (uncredited)
Frank Skinner (I)

Cinematography by
Joseph A. Valentine (as Joseph Valentine)

Film Editing by
Milton Carruth

Art Direction
Jack Otterson

Set Decoration
Russell A. Gausman (as R.A. Gausman)

Costume Design by
Vera West (gowns)

Second Unit Director or Assistant Director
Joseph E. Kenney .... assistant director

With a cast of unknowns and a first-time director, the upcoming Coyote Ugly faces stiff odds. Still... five beautiful young female bartenders in NYC's hottest nightclub? Supermodel Tyra Banks? Producer Jerry Bruckheimer? It just might work...

Piper Perabo movies
Tyra Banks movies | photos
Maria Bello movies | photos
Coyote Ugly Soundtrack

Sound Department

Bernard B. Brown .... supervisor
Joe Lapis .... sound technician (as Joseph Lapis)

Other crew

Larry Ceballos .... dance director
Dorothy Fields .... lyricist
Oscar Hammerstein II .... lyricist
Martin Obzina .... associate art director
Charles Previn .... musical director
Frank Skinner (I) .... orchestrator

Update Information

Errors and omissions on this page may be reported to the IMDb database managers by pressing the button below where they will be examined and, if accepted, included in a future update.

Update

Copyright © 1990-2000 The Internet Movie Database Ltd
Terms under which this service is provided to you.
An amazon.com company.

Save 50-70% on Term Life Insurance e-term Quote It
Coverage Select | State AL | Tobacco Use Select | Birthdate(mmddyyyy) | Gender M

Support the IMDb, visit our sponsors.

Else Martin

From: Betty Rodgers [bjclark@datasync.com]
Sent: Tuesday, August 22, 2000 6:51 AM
To: emartin@jgrl.lib.ms.us
Subject: Great letter

Hi - I found the movie for sale with a little info on the leading lady, which you may have already found, but her name was Nancy Kelly. Her tombstone read March 1921-Jan. 1995. There was a Nancy Kelly on SSD record from MS, but the date was wrong. Mena could have had a lesser role in the movie, though - I felt like there was more on the net perhaps in the trivia area but didn't have time to pursue last night - I went to sleep. Call me today! BR

1 Wallace

Else Martin

To: Robert S Swenson
Subject: RE: Mina FARRAGUT and WWII destroyer USS Farragut NEW NEWS!

Dear

> -----Original Message-----
> From: Robert S Swenson [mailto:rswenson@Stanford.EDU]
> Sent: Tuesday, August 29, 2000 7:34 PM
> To: Else Martin
> Cc: rswenson@Stanford.EDU
> Subject: Re: Mina FARRAGUT and WWII destroyer USS Farragut NEW NEWS!
>
>
> 29 August 2000
>
> RE: New info regarding Mina Farragut
>
> Dear Else Martin,
>
> Thank you for your excellent email of 28 August and all the hard work you
> are doing for us!
>
> The only knowledge we have of the birth places of *our* Farragut family is
> the 1920 Census of Arizona (done by me simply by looking for Farraguts in
> any western state).
> The 1920 Census was enumerated in January 1920 and states:
> Name Age Birth Place (Birth year by my
> calculation)
> Farragut, Wallace 48 Louisiana (therefore b. 1872)
> , Anna R. 27 S. Dakota (b. 1893)
> , Virginia 6 Illinois (b. 1914)
> , Wilma 3 Mississippi (b. 1917)
>
> We know that Wallace and Anna R. were older than they said. Hopefully
> they did not get their children*s ages too far off! I have no knowledge
> as to where in Mississippi Wilma (Mina) was born....only the impression
> that her kin lived mostly in Pascagoula or Pass Christian.
>
> * * *
>
> Now an new and exciting development is that a colleague showed me
> yesterday the "CA Death Index, 1940-1997" on-line at
> Rootsweb.com. Its listing of all California Deaths recorded within the
> state has THREE Farraguts one of whom must be *our* Anna. Here is the
> information:
>
> "Anna Rose Farragut, born 11/5/1891, father's last name LAPIN, birth place
> South Dakota, death place Los Angeles, died 6/30/1940 at age 48 yrs."
>
> Now the source of her maiden name, LAPIN, was Anna Rose's husband,
> Wallace, then 79 years old (from 1970 LA Census) and I hope he got it
> right.
>
> I find 3-4 LAPIN and LAPPIN living in Lawrence County, SD after 1900. This
> is interesting because Lawrence is the home county of Lead, SD: main
> industry, then, silver and gold mines. Now, Wallace Farragut, in the 1920
> Arizona Census, is a store keeper in a company town owned by a silver
> mining company. So maybe this is the connection between South Dakota and
> Arizona!
>
> At any rate,if you have the time perhaps consider looking for Mississippi

Josephine, 1st wife of Wallace Farragut

BUREAU OF VITAL STATISTICS — ARIZONA STATE BOARD OF HEALTH — STANDARD CERTIFICATE OF DEATH

State File No. 410
Local Registrar's No. 990

1. PLACE OF DEATH
County: Pima State: Arizona
District or Township: or Village: or
City: Tucson No. Pima County Hospital St. Ward
(If death occurred in a hospital or institution, give its NAME instead of street and number).

2. FULL NAME: Josephine Le Farragut
(a) Residence, No. 1700 E. 22nd St., Ward.
(Usual place of abode) (If non-resident, give city or town and State)
Length of residence in city or town where death occurred 45 yrs. ✓ mos. ✓ ds. How long in U. S. if of foreign birth? 45 yrs. ✓ mos. ✓ ds.

PERSONAL AND STATISTICAL PARTICULARS

3. SEX: Female
4. COLOR or RACE: Spanish
5. SINGLE, MARRIED, WIDOWED or DIVORCED. (Write the word): Widowed
5a. If married, widowed, or divorced HUSBAND of (or) WIFE of: Wallace L Farragut.
6. DATE OF BIRTH (month, day and year): Apr. 16 1875
7. AGE: Years 54 Months 8 Days 4 If LESS than 1 day hrs. or min.
8. OCCUPATION OF DECEASED
(a) Trade, profession, or particular kind of work: At home
(b) General nature of industry, business or establishment in which employed (or employer):
(c) Name of employer:
9. BIRTHPLACE (city or town) (State or country): Mexico.

PARENTS
10. NAME OF FATHER: Manuel Leano.
11. BIRTHPLACE OF FATHER (city or town) (State or country): Mexico
12. MAIDEN NAME OF MOTHER: unknown
13. BIRTHPLACE OF MOTHER (city or town) (State or country): Mexico.

14. Informant: A. Farragut
(Address): Tucson, Arizona.
15. Filed DEC 14 1929 Alvis Kinnee Registrar.

MEDICAL CERTIFICATE OF DEATH

16. DATE OF DEATH: Dec. 14th 1929 (Month Day Year)
I HEREBY CERTIFY, That I attended deceased from Dec 16 19 to Dec 14 19 29
that I last saw h alive on Dec 13 19 29
and that death occurred, on the date stated above, at 11 05 a. m.
The CAUSE OF DEATH* was as follows:
Acute Myocarditis
(duration) yrs. mos. ds.
CONTRIBUTORY (Secondary): Arteriosclerosis.
(duration) yrs. mos. ds.
18. Where was disease contracted if not at place of death?
Did an operation precede death? Date of
Was there an autopsy? No
What test confirmed diagnosis? Clinical
(Signed) Edw Goodwin M.D.
DEC 14 1929 19 (Address) Tucson Ariz
* State the Disease Causing Death, or in deaths from Violent Causes, state (1) Means and Nature of Injury, and (2) whether Accidental, Suicidal, or Homicidal. (See reverse side for additional space.)

19. PLACE OF BURIAL, CREMATION OR REMOVAL: Holy Hope Cemetery
DATE OF BURIAL: DEC 16 1929
20. UNDERTAKER: Kelly Undertaking Co.
ADDRESS: Tucson, Arizona

N. B.—WRITE PLAINLY, WITH UNFADING INK.—THIS IS A PERMANENT RECORD. Every item of information should be carefully supplied. AGE should be stated EXACTLY. PHYSICIANS should state CAUSE OF DEATH in plain terms, so that it may be properly classified. Exact statement of OCCUPATION is very important. See instructions on back of certificate.

MARGIN RESERVED FOR BINDING

Else Martin

From: Robert S Swenson [rswenson@Stanford.EDU]
Sent: Thursday, October 05, 2000 2:11 AM
To: emartin@jgrl.lib.ms.us
Cc: rswenson@Stanford.EDU
Subject: YOU FOUND MINA FARRAGUT! (fwd)

Wilma Wilamina "Mina" Farragut
dau of Wallace & Anna

Dear Else Martin and Sherry Owens:

I am sending this message in case mine to Sherry was not processed!

Sincerely, Bob Swenson

Forwarded message:
>
> Dear Sherry Owens,
>
> You can imagine my feeling last night as I read your email.. we have been
> searching for Mina Farragut for three years!
>
> The kind folk at Solano County Recorder's office..this morning... read me
> by telephone the death record of Mina Farragut Payne. Mina lived at 1015
> Porter Street #308 in Vallejo, California. Her next of kin was a
> daughter, Mrs. Suzan E. Gray of 221 Tennessee St., Vallejo, California.
>
> Mina's parents were identified as being Wallace Farragut and Anna Rose
> Lapin. So you see there is no doubt that this is the REAL Mina! (Sadly,
> Wallace and Anna Rose were listed as born - each - in Mexico. Of course
> they were born in Louisiana and South Dakota.)
>
> I am trying to contact Mrs. Gray, but there is no listing for her at this
> address. We would certainly like to know more about her mother
> post-W.W. II.
>
> There is unbelievable coincidences here. As you well know, the names
> Porter and Tennessee are very much a part of the legacy of both Jorge and
> David Glasgow Farragut.
>
> * *
>
> As we speak the the tenth Reunion of the USS Farragut survivors is
> occurring at the Holiday Inn Hotel in Reno, Nevada. I of course have
> transmitted your information (and that of Else Martin) to these shipmates
> yesterday and today by email and fax.
>
> * *
>
> CFO Don Barnier of the USS Farragut who with his shipmates survived Pearl
> Harbor lost his dear wife Eileen Barnier to a heart attack in September,
> 1997. Don initiated the search for Mina..in fact he was the person who
> contacted the USO in 1942 and asked that Mina Farragut come to San
> Francisco to dedicate the ship. Don and I have homes on the Pacific Ocean
> 50 miles north of San Francisco, at Bodega Bay. Eileen's ashes rest in
> the Ocean west of Bodega Bay..
>
> The Solano County Recorder, this morning, informed us that Mina Farragut
> Payne was cremated and that her ashes were laid to rest in the ocean
> three miles off Bodega Head in 1991...by coincidence, the exact place that
> Eileen Barnier also rests.
>
> Please tell Else Martin that we know the finding of Mina Farragut is due

> to her involvement. We are so very grateful to both of you.
>
> Sincerely, Bob Swenson, for the crew and officers of USS Farragut
> (DD-348).
>
> > > Dear Mr. Swenson: > > I work with Else Martin
> at the Pascagoula Public > Library and have been helping with some of the
> > Farragut research.
> >
> > I tried to think of a way to find Mina if she was
> > listed on the CA Death Certificate Index. I searched
> > for anyone whose mother's maiden name was Lapin. I
> > found:
> >
> > PAYNE, MINA FARRAGUT Born: 09/23/1916 Mother's
> > maiden name: LAPIN Father's last name: FARRAGUT
> > Female Born in MISSISSIPPI Died in SOLANO County
> > 08/16/1991 Social Security Number: 567-07-7046 Age:
> > 74 yrs
> >
> > Hope this helps! (This is my home email, I can also
> > be reached at the library email.)
> >
> > Sherry Owens
> >
> >
> > _____
> > Do You Yahoo!?
> > Yahoo! Photos - 35mm Quality Prints, Now Get 15 Free!
> > http://photos.yahoo.com/
> >
>
>

Else Martin

To: Robert S Swenson
Subject: RE: YOU FOUND MINA FARRAGUT! (fwd)

Hi Bob,

I am glad to hear from you. I was excited to find Mina, though a bit sad that it was too late for Mina herself to know of the desire of the USS Farragut survivors to honor her. I actually let out a scream when her name popped up in front of me on the computer screen. My husband came over to see what all of the excitement was about!

You might try calling the Solano County Library to see if you can get a copy of her obituary. If they don't have the newspaper microfilm that would contain the obituary, perhaps they can tell you where to locate it. I will be happy to try to find that for you, but it occurs to me that you might be able to devote more time to getting it done quickly than I. I am only working part-time here in the library and am only here a few hours a day.

An obituary might give more information on survivors. It might possibly mention a husband's name for Suzan Gray, which would make it easier to search for her. I tried searching for her on the Ultimate White Pages on the Internet, but was unable to tell if any of the search results might be her.

I am thrilled that we have been able to help you and hope that you will let us know of any further developments. It has been a fascinating story and one in which we are keenly interested because of the connection of this family to our county.

Sincerely,
Sherry Owens
Genealogy & Local History Department

> -----Original Message-----
> From: Robert S Swenson [mailto:rswenson@Stanford.EDU]
> Sent: Thursday, October 05, 2000 2:11 AM
> To: emartin@jgrl.lib.ms.us
> Cc: rswenson@Stanford.EDU
> Subject: YOU FOUND MINA FARRAGUT! (fwd)
>
>
> Dear Else Martin and Sherry Owens:
>
> I am sending this message in case mine to Sherry was not
> processed!
>
> Sincerely, Bob Swenson
>
> Forwarded message:
> >
> > Dear Sherry Owens,
> >
> > You can imagine my feeling last night as I read your email.. we
> have been
> > searching for Mina Farragut for three years!
> >
> > The kind folk at Solano County Recorder's office..this
> morning... read me
> > by telephone the death record of Mina Farragut Payne. Mina lived at 1015
> > Porter Street #308 in Vallejo, California. Her next of kin was a
> > daughter, Mrs. Suzan E. Gray of 221 Tennessee St., Vallejo,
> California.
> >
> > Mina's parents were identified as being Wallace Farragut and Anna Rose

> > Lapin. So you see there is no doubt that this is the REAL Mina! (Sadly,
> > Wallace and Anna Rose were listed as born - each - in Mexico. Of course
> > they were born in Louisiana and South Dakota.)
> >
> > I am trying to contact Mrs. Gray, but there is no listing for
> her at this
> > address. We would certainly like to know more about her mother
> > post-W.W. II.
> >
> > There is unbelievable coincidences here. As you well know, the names
> > Porter and Tennessee are very much a part of the legacy of both
> Jorge and
> > David Glasgow Farragut.
> >
> > * *
> >
> > As we speak the the tenth Reunion of the USS Farragut survivors is
> > occurring at the Holiday Inn Hotel in Reno, Nevada. I of course have
> > transmitted your information (and that of Else Martin) to these
> shipmates
> > yesterday and today by email and fax.
> >
> > * *
> >
> > CFO Don Barnier of the USS Farragut who with his shipmates
> survived Pearl
> > Harbor lost his dear wife Eileen Barnier to a heart attack in September,
> > 1997. Don initiated the search for Mina..in fact he was the person who
> > contacted the USO in 1942 and asked that Mina Farragut come to San
> > Francisco to dedicate the ship. Don and I have homes on the
> Pacific Ocean
> > 50 miles north of San Francisco, at Bodega Bay. Eileen's ashes rest in
> > the Ocean west of Bodega Bay..
> >
> > The Solano County Recorder, this morning, informed us that Mina Farragut
> > Payne was cremated and that her ashes were laid to rest in the ocean
> > three miles off Bodega Head in 1991...by coincidence, the exact
> place that
> > Eileen Barnier also rests.
> >
> > Please tell Else Martin that we know the finding of Mina Farragut is due
> > to her involvement. We are so very grateful to both of you.
> >
> > Sincerely, Bob Swenson, for the crew and officers of USS Farragut
> > (DD-348).
> >
> > > > Dear Mr. Swenson: > > I work with Else Martin
> > at the Pascagoula Public > Library and have been helping with
> some of the
> > > Farragut research.
> > >
> > > I tried to think of a way to find Mina if she was
> > > listed on the CA Death Certificate Index. I searched
> > > for anyone whose mother's maiden name was Lapin. I
> > > found:
> > >
> > > PAYNE, MINA FARRAGUT Born: 09/23/1916 Mother's
> > > maiden name: LAPIN Father's last name: FARRAGUT
> > > Female Born in MISSISSIPPI Died in SOLANO County
> > > 08/16/1991 Social Security Number: 567-07-7046 Age:
> > > 74 yrs
> > >
> > > Hope this helps! (This is my home email, I can also
> > > be reached at the library email.)
> > >
> > > Sherry Owens

Else Martin

From: Robert S Swenson [rswenson@Stanford.EDU]
Sent: Friday, September 01, 2000 8:43 AM
To: emartin@jgrl.lib.ms.us
Cc: rswenson@Stanford.EDU
Subject: No Anna Rose LAPIN in 1900 SD

RE: LAPIN families in 1900 South Dakota..... where is Anna Rose?

Dear Else Martin,

The California Death Index gives Anna Rose Lapin's birth as November 5, 1891, in Webster, South Dakota. The 1920 Arizona Census listed her as born in 1893. In either case I would have hoped to find Anna Rose by examining LAPIN names in the 1900 Census. The SNDX for LAPIN or LAPPIN is L150. However, I did NOT find Anna Rose!

L150 contains just a few entries. Several have children born in or around 1891 but no Ann, Anna, or Rose. The closest geographic "fit" is Andrew O. LOBBEN who lived in Nutley twp, Day County (Webster is in Day County). He has two daughters, Ingeborg O. b .Feb 1890 and Emma J. b. Sep 1893.

Patrick LAPPIN & wife Mary live in Lead, Lawrence County (of interest because Lead is the center of gold and silver mining). They have four daughters: Mayne b. May 1888, Sadie b. May 1890, Eve b. Aug 1891 and Ethel b. in 1898. Could "Eve" be our Anna Rose?

There are several Indians in 1900 who have surnames of LAPIN or close to it. Anna LAPIN was born January, 1888 in Minnesota and is a student at Goodman Indian School in ?, SD.

SUMMARY: I doubt that Wallace J. would have abducted a nine year old child as bride. I will look for LAPINs in1900 North Dakota and Minnesota, where early day South Dakotans sometimes retreated. The key to finding Anna Rose is probably knowing the whereabouts of Wallace J. in 1900 and 1910

Of course you know there is NO 1920 SD Census Index.

Sincerely, Bob Swenson

Else Martin

From: Robert S Swenson [rswenson@Stanford.EDU]
Sent: Friday, September 01, 2000 8:48 AM
To: emartin@jgrl.lib.ms.us
Cc: rswenson@Stanford.EDU
Subject: Virginia Farragut Hall in Evansville, Indiana

RE: George Farragut line for Wallace Farragut

Dear Else Martin,

Thank you for the wonderful family tree you emailed on 30 August -- it is nice for us sailors to see that William August Claiborne Farragut, great grandfather of Mina, was also a Navy man!.

I assume that Williams A.C. was one of two known brothers of David Glasgow Farragut (1801-1870). Do you have the name of the third brother? You give information on of William Joseph Farragut's children - our Wallace J. (James), and Virginia. I note from the 1870 Louisiana Census that the listed children of Wm. J. were Mary, Wallace, Virginia, George, Alfred and "Hafcow". Any knowledge of first born Mary? I assume "Hafcow" was the "David Glascow Farragut, born Feb 26, 1870" in your summary.

The obituary notes you gave are, of course, very revealing. These is a very mobile family! "William Farragut of East Side, Miss." is listed - as a brother of Wallace J. and Mrs. Virginia Hall - present at the 1932 funeral of Alfred Augustus Farragut. Do you know anything more about this William who was not included in the 1870 Census - I assume he was born after 1870.

You sent me a marginal note, "NOTICE her residence!", alongside Virginia Farrragut's description. So I looked her up in the 1920 Indiana Census. (Evansville, Indiana is presently 110,000 population, located just north of Kentucky and a little east of Illinois.)

>From 1920 Indiana SNDX and then actual Census: ED 113, Sheet 4A: Pigeon Township , Vanderburgh County, Indiana; enumerated January 6, 1920. Residence is 1012 Riverside Avenue in Evansville.

```
George HALL Head  57 years old      b. New York - father
                        b. Massachusetts - mother b. ?
      George is the General Manager of the Telephone Company.
Virginia          Wife  54    Louisiana - LA -LA
Gertrude          Daugh 24    Massachusetts - NY - LA
Virginia           Daugh      15    Kentucky-NY-LA
Bertha Bohnenkemper     Servant     29    Indiana-Germany-Indiana
Lille Fenneman          Servant     32    Indiana-Germany-Indiana
```

I read families for several pages before and after above entry and did not find other HALLs or FARRAGUTs. It would be nice to find George and Virginia ten years earlier in the 1910 Census - just in case brother Wallace J. and wife Anna Rose were living nearby - but Evansville is probably too large a city to explore, even in 1910.

Sincerely, Bob Swenson rswenson@stanford.edu

Else Martin

From: Robert S Swenson [rswenson@Stanford.EDU]
Sent: Wednesday, August 30, 2000 10:17 PM
To: Else Martin
Cc: rswenson@Stanford.EDU
Subject: Re: Mina FARRAGUT and WWII destroyer USS Farragut NEW NEWS!

Else, just incredible news. You have found Wallace James FARRAGUT, father of Mina. Attention now shifts to Fresno. Who murdered him? Hopefully not a family member. I cannot believe your terrific finds.

Sincerely, Bob Swenson

Else Martin

To: Robert S Swenson
Subject: RE: Virginia Farragut Hall in Evansville, Indiana

Dear Bob

I realized after I sent the "tree" of Wallace Farragut that I did not complete it...
Here is the basic family:

A. George Anthony Marin Farragut (1755-1817 Jackson Co Ms)
Married Elizabeth Shine abt 1795 NC (1765-1808 NO, La)
They lived at Campbell's Station, near Knoxville, Tennessee,
(where the children were born)before coming to Louisiana and Miss.

1. William Augustus Claiborne Farragut (1792 Tn - 1859 NO, La)
Married Claire Oliver and/or Delphine St. Pe in NO, La

6 children: (Not sure of birth dates & birth order)
**1. Wm. Joseph Farragut (1837 Ms or La -1920 Ms)
2. Nicholas Glascow Farragut - (1838 Ms)
3. Mary Fineit Farragut - (1840 Ms)
4. Parmalee M. Farragut - (1842 Ms) Lived Pascagoula
5. Delphine Farragut -
6. Permelia Farragut - m a Raby, lived in Pascagoula

2. (David) James Glaskow Farragut (1801 Tn - (The Admiral)
Went to sea with David Porter about age 9, added "David"
to his name.
Married 1st, Susanne C. Marchant Sep 1823 in Norfolk,Va
She died in 1839
Married 2nd, Virginia Loyall after 1840 in Norfolk, Va.
One son, Loyall Farragut

3. "Nancy" Claire Ann Farragut (1804 Tn - died here in Pascagoula)
Married Louis Gurlie - lived here in Pascagoula
No Children

4. Elizabeth Farragut (1807 Tn - 1886 Pascagoula, Ms)
Married Celestine Dupont of Pascagoula - lived in Pascagoula
12 children

5. George Antoine Farragut b 1808 La or Ms -
Drowned 1818 Pascagoula River.

> -----Original Message-----
> From: Robert S Swenson [mailto:rswenson@Stanford.EDU]
> Sent: Friday, September 01, 2000 8:48 AM
> To: emartin@jgrl.lib.ms.us
> Cc: rswenson@Stanford.EDU
> Subject: Virginia Farragut Hall in Evansville, Indiana
>
>
> RE: George Farragut line for Wallace Farragut
>
> Dear Else Martin,
>
> Thank you for the wonderful family tree you emailed on 30 August -- it is
> nice for us sailors to see that William August Claiborne Farragut, great
> grandfather of Mina, was also a Navy man!.
>

> I assume that Williams A.C. was one of two known brothers of David Glasgow
> Farragut (1801-1870). Do you have the name of the third brother?
> You give information on of William Joseph Farragut's children - our
> Wallace J. (James), and Virginia. I note from the 1870 Louisiana Census
> that the listed children of Wm. J. were Mary, Wallace, Virginia, George,
> Alfred and "Hafcow". Any knowledge of first born Mary? I assume
> "Hafcow" was the "David Glascow Farragut, born Feb 26, 1870" in your
> summary.
>
> The obituary notes you gave are, of course, very revealing. These is a
> very mobile family! "William Farragut of East Side, Miss." is listed - as
> a brother of Wallace J. and Mrs. Virginia Hall - present at the 1932
> funeral of Alfred Augustus Farragut. Do you know anything more about this
> William who was not included in the 1870 Census - I assume he was born
> after 1870.
>
> You sent me a marginal note, "NOTICE her residence!", alongside Virginia
> Farrragut's description. So I looked her up in the 1920 Indiana
> Census. (Evansville, Indiana is presently 110,000 population, located just
> north of Kentucky and a little east of Illinois.)
>
> >From 1920 Indiana SNDX and then actual Census: ED 113, Sheet 4A: Pigeon
> Township , Vanderburgh County, Indiana; enumerated January 6,
> 1920. Residence is 1012 Riverside Avenue in Evansville.
>
> George HALL Head 57 years old b. New York - father
> b. Massachusetts - mother b. ?
> George is the General Manager of the Telephone Company.
> Virginia Wife 54 Louisiana - LA -LA
> Gertrude Daugh 24 Massachusetts - NY - LA
> Virginia Daugh 15 Kentucky-NY-LA
> Bertha Bohnenkemper Servant 29 Indiana-Germany-Indiana
> Lille Fenneman Servant 32 Indiana-Germany-Indiana
>
> I read families for several pages before and after above entry and did
> not find other HALLs or FARRAGUTs. It would be nice to find George and
> Virginia ten years earlier in the 1910 Census - just in case brother
> Wallace J. and wife Anna Rose were living nearby - but Evansville is
> probably too large a city to explore, even in 1910.
>
> Sincerely, Bob Swenson rswenson@stanford.edu
>

BUREAU OF VITAL STATISTICS — **ARIZONA STATE BOARD OF HEALTH** — STANDARD CERTIFICATE OF DEATH

State File No. 410
Local Registrar's No. 990

1. PLACE OF DEATH
County: Pima State: Arizona
District or Township: or Village: or
City: Tucson No. Pima County Hospital St., Ward
(If death occurred in a hospital or institution, give its NAME instead of street and number).

2. FULL NAME: Josephine Le Farragut
(a) Residence, No. 1700 E. 22nd St., Ward
(Usual place of abode) (If non-resident, give city or town and State)
Length of residence in city or town where death occurred 45 yrs. ✓ mos. ✓ ds. How long in U. S. if of foreign birth? 45 yrs. ✓ mos. ✓ ds.

MARGIN RESERVED FOR BINDING

N. B.—WRITE PLAINLY, WITH UNFADING INK.—THIS IS A PERMANENT RECORD. Every item of information should be carefully supplied. AGE should be stated EXACTLY. PHYSICIANS should state CAUSE OF DEATH in plain terms, so that it may be properly classified. Exact statement of OCCUPATION is very important. See instructions on back of certificate.

PERSONAL AND STATISTICAL PARTICULARS

3. SEX: Female
4. COLOR or RACE: Spanish
5. SINGLE, MARRIED, WIDOWED or DIVORCED. (Write the word): widowed

5a. If married, widowed, or divorced HUSBAND of (or) WIFE of: Wallace L Farragut.

6. DATE OF BIRTH (month, day and year): Apr. 10 1875

7. AGE: Years 54 Months 8 Days 4 If LESS than 1 day hrs. or min.

8. OCCUPATION OF DECEASED
(a) Trade, profession, or particular kind of work: At home
(b) General nature of industry, business or establishment in which employed (or employer):
(c) Name of employer:

9. BIRTHPLACE (city or town) (State or country): Mexico.

PARENTS
10. NAME OF FATHER: Manuel Llano.
11. BIRTHPLACE OF FATHER (city or town) (State or country): Mexico
12. MAIDEN NAME OF MOTHER: unknown
13. BIRTHPLACE OF MOTHER (city or town) (State or country): Mexico.

14. Informant: A. Farragut
(Address): Tucson, Arizona.

15. Filed DEC 14 1929 Alvin Kinne Registrar.

3 25974

MEDICAL CERTIFICATE OF DEATH

16. DATE OF DEATH: Dec. (Month) 14th (Day) 1929 (Year)

17. I HEREBY CERTIFY, That I attended deceased from Dec 10 1929 to Dec 14 1929, that I last saw her alive on Dec 10 1929, and that death occurred, on the date stated above, at 11 05 a. m. The CAUSE OF DEATH* was as follows:

Cardiac Decompensation

(duration) yrs. mos. ds.

CONTRIBUTORY (Secondary): Diabetes mellitus

(duration) yrs. mos. ds.

18. Where was disease contracted if not at place of death?
Did an operation precede death? Yes Date of
Was there an autopsy? Yes
What test confirmed diagnosis? Clinical
(Signed) Edw Goodell, M.D.
Dec 14 1929 19 (Address) Tucson Ariz

* State the Disease Causing Death, or in deaths from Violent Causes, state (1) Means and Nature of Injury, and (2) whether Accidental, Suicidal, or Homicidal. (See reverse side for additional space.)

19. PLACE OF BURIAL, ~~CREMATION OR REMOVAL~~: Holy Hope Cemetery
DATE OF BURIAL: Dec 16 1929

20. UNDERTAKER: Reilly Undertaking Co.
ADDRESS: Tucson, Arizona

Finding Farragut

MP 6.29.08

Descendants of George Farragut were on site May 5 as archaeologists used modern sonar equipment to search for unmarked Farragut family ancestral graves at the Gautier Rest Stop on Interstate 10, once property owned by George Farragut. They are, from left, are James Farragut III of Pascagoula, James Farragut of Moss Point and Richard Farragut of Pascagoula.

Father of famous admiral sacrificed for his country

By JOANNE ANDERSON
Correspondent

Three local historians are compiling material for a history of Jackson Countian George Farragut. Drawing from military records, family histories, written and oral histories and newspaper files, Jack Womack of Gautier, Else Martin of Hurley and Renee Gautier of Pascagoula have been working on the project for several years.

SAMPLING OUR HISTORY

A sample of their findings will be published in the Society's upcoming Journal 24. It gives a timeline look at George Farragut, an American Revolutionary figure, who was the father of Adm. David Farragut.

George Anthony Marin Farragut served in the Revolutionary War, the Spanish West Florida Rebellion and the War of 1812. He was born Sept. 29, 1755, and died June 4, 1817. Born on the British Crown Colony, Isle of Minorca, in the Mediterranean Sea, he was the son of Anthony Farragut and Juana Mesquida.

Here are excerpts from a third-person account of his service, and additional information by local historians:

1775 — "Came to New Orleans, hearing for the first time the difficulties between England and her Colonies, and immediately determined to assist with his life and his fortune in the struggle for American independence."

1776 — "Proceeded from New Orleans to Port-au-Prince, where having exchanged his cargo for cannon, arms, powder and ball, he sailed for the United States and landed at Charleston, S.C., in the year 1776."

Submitted Photo

George Farragut, father of Adm. David Glaskow Farragut, from a portrait by William Swain in the Smithsonian Institution, Washington, D.C.

1778 — "(George Farragut) was afterwards at the recommendation of Captain Newton appointed a first lieutenant in the State Navy of South Carolina in the year 1778."

1778 — "Superintended the building of the galleys at

See SAMPLING, Page 2-C

Pascagoula Public Library
Genealogy & Local History Dept.
Farragut Family File #2

MP 6.29.08

Sampling

From Page 1-C

harleston, George Farragut as appointed to the com- and of one of them, and eflects with pleasure that in at character he rendered uch service to his adopted ountry."

1778 — "Fought a severe ction in Savannah River in 778 and did not quit the eck of his vessel until it was overed with the dead and he dying."

1779 — "If his memory erves him right as to the ear, he was assisted in the lefense of Savannah and aithfully did his duty. George Farragut) was also actively employed during the Siege of Charleston, first on water, but when the galleys were dismantled and the cannon brought to the line, he was assigned to the command of a battery and he has the pleasure to believe that during the siege he burnt as much powder and with as much annoyance to the enemy as any one officer in the American Army..."

1780 — May 12, "Taken a prisoner at Charleston, he remained inactive until exchanged. When leaving Philadelphia in a privateer bound to Charleston, (George Farragut) in an engagement had his right arm badly shattered with a musket ball. Doctor Ridgely now of Kentucky was his surgeon and saved his arm, but to this day the limb is of little use and during foggy weather occasions him much pain. From this moment he was no more employed on the seas."

1781 — "He arrived at the Cowpens the day before The Battle of Cowpens, January 17, 1781, for the defeat of Tarleton, a Patriot victory where the entire British force was captured; 110 killed and 800 taken as prisoners; the Patriots had 12 killed and 71 wounded..."

1781 — "The day after the Battle of Cowpens, he proceeded on to Wilmington, N.C., where he was appointed by Governor Nash to the command of a company of volunteer artillery and was soon after engaged against a detachment of the enemy at Beaufort Bridge. When Lord Cornwallis invaded North Carolina he raised a company of volunteer cavalry, harassed the rear of Cornwallis's army on his march through Carolina towards Virginia and captured many of the stragglers."

1783 — (Treaty of 1783 terms – A complete recognition of the independence of the United States; the recession by Great Britain of Florida to Spain; the surrender of all the remaining territory east of the Mississippi to the United States; the free navigation of the Mississippi and the lakes by American vessels; and the retention by Great Britain of Canada and Nova Scotia, with the exclusive control of the St. Lawrence.)

1783 — "The peace which soon followed left my adopted country free and independent, but your memorialist (George Farragut) poor and penniless. He again repaired to sea for a living until 1792."

1792 — "My old acquaintance, the late Wm. Blount, then Governor of the South-Western Territory, now the State of Tennessee, invited me to Knoxville, where...

1793 — ... being appointed a Major of Militia, I served on an expedition against the Cherokees in 1793 under Genl. Sevier, now a member of Congress."

1795 — George Farragut was married in Dobbs County, N.C., to Elizabeth Shine, born 1765, the daughter of John Shine and Ellenor McIver Shine.

1807 — Farragut was commissioned as a Sailing Master in the U.S. Navy and assigned to the Gulf of Mexico.

1808 — A son, George Antoine Farragut was born in New Orleans.

1808 — Death of wife Elizabeth Shine Farragut of yellow fever in New Orleans, Louisiana. She is buried there.

1810 — George Farragut was summoned in 1810 by Governor Claiborne of the Territory of Orleans, to which West Florida had been assigned by the President of the United States in his proclamation. George Farragut arrived at Pascagoula December 3 and found the flag of the Convention West Florida Independence flying.

1811 — George Farragut purchased Pascagoula River land at old Paquette Point... He may have also had a home in New Orleans where his wife and children often stayed.

1811, Feb 3 — George Farragut was appointed resident Justice of the Peace for the area around the mouth of the Pascagoula River in the Parish of Pascagoula, Mississippi Territory. He was appointed by Dr. Flood on behalf of Gov. Claiborne.

1813 — George Farragut was appointed Justice of the Peace for the Jackson County, Mississippi Territory again in 1813.

1817, June 4 — George Farragut died. He was buried on his West Pascagoula River place on Farragut Lake.

He was buried in a large tomb with a glass door (or front), according to tales of Martin family residents who lived at "Farragut Lake" long after Farragut died. The location of this tomb is lost, and there is no marked grave at Farragut Point to remember this fallen hero.

1818 — A son, George Antoine Farragut, age 9, drowned in the Pascagoula River and is believed to be buried next to his father.

1892 — The Robert L. Glenn family of Chicago purchased the old Farragut property in 1892. A newspaper article titled, "Farragut Point About to Change Hands," was published in the Democrat-Star newspaper of Scranton, Mississippi on March 18, 1892. A quote from that article, "He (George Farragut) was buried on the place and a tomb still marks the spot over his grave." The west bound Interstate 10 rest stop is now located on old "Paquette Point" or Farragut Point at Farragut Lake on the west bank of the Pascagoula River.

Children of George and Elizabeth Farragut were William Augustus Claiborne Farragut, born 1797; David James Glasgow Farragut, born July 5, 1801, in Tennessee, this being the famous "Admiral Farragut"; Nancy Claire Farragut, born Jan. 20, 1804, married Louis Gurlie, lived and died in Pascagoula; Elizabeth Farragut, born Nov. 12, 1807, in Tennessee, married Celestine Dupont, lived and died in Pascagoula; and George Antoine Farragut, born about 1808, died 1818.

••••

Anyone who would like to share historical records, photos and/or documents for this column, the library and/or the genealogy and historical journal may contact this columnist by e-mail or at 228-355-0711, Sherry Owens and Renee Hague at Pascagoula Public Library, 228-769-3078, or Else Martin, 228-588-2849.

Archaeologists check out a finding from dowser Buck Redmond of Hurley of the possible discovery of two ancient graves located on the fringe of the Gautier rest stop area. They are, from left, Bryan Haley, University of Mississippi anthropology research associate, John R. Underwood, chief archaeologist, and Robert Myrick, staff archaeologist, both with the Mississippi Department of Transportation. Underwood said results of the testing were inconclusive.

Last Name	First Name	Middle	Birth Date	Mother Maiden	Father Last	Sex	Birth Place	Death Place	Residence	Death Date	SSN
FARRAGUT	ANNA	ROSE	11/05/1891		LAPIN	F	SOUTH DAKOTA	LOS ANGELES		06/30/1940	
FARRAGUT	JAMES		01/01/1867			M	UNKNOWN	FRESNO		09/18/1944	
FARRAGUT	WILLIAM	W	05/15/1930	RODRIGUEZ		M	ARIZONA	LOS ANGELES		05/15/1982	526-34-7626

X

James Wallace?

Fresno County Free Library
2420 Mariposa
Fresno CA 93721
~~208~~ 488.3195
559

$8.00

Office of State Vital Records
304 'S' Street
P.O. Box 730241
Sacramento CA 94244-0241
rec - 916-445-2684
fax 800-858-5553

ARIZONA DAILY STAR SUNDAY, OCTOBER 1, 1944

KIN OF CIVIL WAR HERO DIES AT 85

Wallace J. Farragut, 46 Years An Arizonan Once Was Miner

Wallace Joseph Farragut, 85, grand-nephew of Civil War hero Admiral David G. Farragut, died yesterday morning at the Pima County Hospital where he has been ill for some time. Funeral services will not be arranged until two of his daughters arrive from Hollywood, the body remaining at the Bring Funeral Home.

Mr. Farragut had lived in Arizona the past 46 years and engaged in mining activities here and in Mexico. He also had been an employee of the Southern Pacific Railroad, a bookkeeper, and a clerk in a Mexico City bank. He came to Tucson some 10 years ago during which period his wife died in Hollywood in 1940. He joined the Nogales chapter of the Masonic Lodge in 1894.

Born In New Orleans

He was born in New Orleans, July 24, 1861, a son of William Joseph Farragut, who lived from 1837 until 1920. He had many brothers and sisters, all of whom have now died except one, Mrs. Virginia Hall of Massachusetts

Mr. Farragut leaves his son, Adolph Farragut of Tucson, three daughters, Mrs. Mary F. Santander, Tucson ; Mrs. Virginia Main and Mrs. Billie Payne, both of Hollywood; eight grandchildren, among them Mrs. Josephine S. Faccio and Mrs. Helen S. Elias of Tucson, and seven great-grandchildren who live throughout the United States.

Established Citizenship

Several years ago it became necessary to establish Mr. Farragut's citizenship, despite his connection with the famous family. He had applied for an old age pension, but had no birth certificate. Fred W. Fickett of Tucson became interested in the case and after correspondance with relatives through the nation, established the fact that Mr. Farragut had been born in this country and had been a long resident of Arizona.

Lutheran service will be held during the funeral and burial will be in Evergreen cemetery, members of the family said yesterday.

Sherry Owens

From: Kathy Wilberding [kwilberding@yahoo.com]
Sent: Friday, May 03, 2002 11:28 AM
To: Else Martin
Subject: Thank You, Sherry!!!!!!

Dear Sherry,

Thank you so much! The Farragut material arrived yesterday, slightly battered, as it seems to have been rather seriosly abused by the postal department, but still legible!

I have posted a check this morning, and apologize for not getting our family material to you yet. Taylor, our 3 year old, (adopted, as my husband and I are both 50+) caught a viral infection that developed into sinus infection, ear infection, and finally pneumonia; so the last 3 weeks have been rather rough!

I will make a trip into town this coming week to copy material and send it ASAP.

I enjoyed the e-mail copies of your correspondance with Mr. Swenson... I contacted Bob last year as I had seen his posting regarding his search for Wallace J. Farragut. I did provide him with some family documents, and noticed you had enclosed Josephine Lano Farragut's death record. I am attaching a copy of Wallace death record and also a transcription of his obituary, in case you do not already have these.

The source of information listed on Wallace's death cetificate was Mary Farragut Santander, daughter of Wallace and Josephine. They had four children, but only Adolpho and Mary survived to adulthood. Adolph was the eldest, Mary the youngest, the two children born between died as infants.

I will send another e-mail this week end with a descendant report for Wallace attached.

I simply can not tell you how excited (and gratefull) I was to receive the Farragut material, once again, thank you so much.

Kathy Wilberding Felix

Do You Yahoo!?
Yahoo! Health - your guide to health and wellness

Events that had an effect on Farragut property, buildings, cemeteries

1717 – Land was part of the **grant of Jean Baptiste Baudrau dit Graveline.**

1726 - Point Paquet - Land of **Pierre Paquet II and wife Magdaleine Baudrau Paquet**, on the Pascagoula River. Joseph Baptist Baudrau dit Graveline and an Indian woman, Magdelen Pany, had a child named Magdaleine born abt 1711 on Dauphin Island, Alabama. She married Pierre Paquet II August 26, 1726. **Pierre Paquet** died on the island of St. Domingue, date unknown. Magdaleine married 2nd Francois Alexandre Chenet dit St. Martin (1715-1789) in 1740. Magdaleine Baudrau Paquet Chenet died in 1747.

1775 – 1792 - After **service in the Revolutionary War** with great distinction from 1775 to 1783, and a few years when he was placed in command of the military district of Washington, which enabled the Carolinas and part of the great Southwest territory Farragut was invited to Tennessee.

1792 – "My old acquaintance, the late Wm. Blount, then Governor of the South Western Territory, now the State of Tennessee, invited me to Knoxville where being appointed in 1793, a Major of Militia, I served on the expedition against the Cherokees under General Sevier, now a member of congress." *Letter of George Farragut 1815*

1792 or 1795 – **George Farragut married Elizabeth Shine** in Dobbs Co, North Carolina. She was born in 1765 and was the daughter of John Shine and Ellenor McIver Shine.

1792 – Birth of **William Augustus Claiborne Farragut**, first child of George & Elizabeth.

1792-1801 – The George Farragut family was living on a bluff near Lowe's ferry, one and a half miles southeast of Concord, and three miles from Campbell Station, on the Tennessee River. George Farragut had built a log cabin in 1793 or 1794 at this site near Knoxville, Tennessee. George Farragut also operated a ferry. *East Tennessee Roots Vol VI, No. 2, author not given.*

1801 – July 5 - **Birth of James Glasgow Farragut**, in Tennessee (David)

1804 – January 20 - **Birth of Nancy Claire Farragut**, in Tennessee

1805 – George Farragut received an appointment as **sailing master in the Navy**, and was ordered to the command of a gunboat at New Orleans, to which place he shortly afterward moved his family. It was not long after **he fixed his residence in that city**, before his faithful and beloved wife fell a victim to yellow fever. From The *Life of David Glasgow Farragut* by his son Loyall Farragut, 1879

1806 – George Farragut land claimed by Farragut or Jacob Bend (Bang), Spanish authority, 800 arpens on the Pascagoula River, signed by John V. Morales. This was the old land known as **Point Paquet**, later proved as the George Farragut confirmation. *American State Papers*

1807 – Nov 12, **Birth of Elizabeth Farragut** in Tennessee according to records.

1807 – The Farragut family traveled to New Orleans down the Mississippi on a flatboat, which took two weeks. They settled near Lake Ponchatrain planning to move to the Point Paquet land on the Pascagoula River now called Grande Ecore by Major Farragut.

1808 – Wm. Augustus Claiborne Farragut, oldest child of George & Elizabeth Farragut, became an active midshipman at the New Orleans station, March 14, 1808.

1808 – Jun 22, **Death of Elizabeth Shine Farragut**, wife of Major George Farragut. She died of yellow fever, in New Orleans. Mrs. Farragut left three sons, (Wm. A. C. Farragut, James G. Farragut (David), George Antoine Farragut, (still an infant at the breast) and two daughters, (Elizabeth and Nancy Claire). Mrs. Farragut's funeral, according to a letter of the late Commodore Daniel T. Patterson, U. S. N., who was a pallbearer, occurred at the same time with that of Sailing Master David Porter, father of the celebrated Commodore David Porter, of Essex fame. From The *Life of David Glasgow Farragut* by his son Loyall Farragut, 1879

1809 – Per Journal of Admiral Porter. "The father of Commodore Porter was serving on the New Orleans Naval Station with my father. He was taken sick, and my father, hearing of it, had him

brought to our house, where, after a severe illness, during which he was nursed by my mother, he died. This, as well as I can remember, occurred in 1809. (1808) Not long after his father's death Commander David Porter took command of the Naval Station at New Orleans, and having heard that his father died at our house, and had received some attention from my parents, he determined to visit us and adopt such one of the children as desired to go with him. He accordingly came to see us, and after a while, the question of adoption was put to us all, when I, being inspired by his uniform and that of my brother William, who had received an appointment in the Navy some time before, said promptly that I would go. This was after my mother's death." David's father, **George Farragut was at duty** on *Gunboat 13* in New Orleans and could not take care of the children. "I returned with Commander Porter to New Orleans, where I met Mrs. Porter for the first time. I continued to reside with Commander Porter, occasionally **accompanying him on excursions and boat expeditions, and sometimes going with my father across the lake to his plantation**. From The *Life of David Glasgow Farragut* by his son Loyall Farragut, 1879

1809 – Sailing Master Farragut was relieved from command of the schooner, and transferred to the **naval station at New Orleans**. In the same year, **he purchased a farm of nine hundred acres on the Pascagoula River**. In his Journal, David Farragut writes, "I accompanied a young man whom my father sent to clear the place. This expedition was my first experience on salt water, and I fervently hoped, at that time, it would be my last. He took us in a small boat across Lake Pontchartrain, when it was blowing almost a gale; but that fact never caused my father any uneasiness, for he had great confidence in his pirogue, considering it much safer that the gunboats. In fact, we were hailed when passing them, and invited to 'come on board until the blow was over'; but he replied that he could ride it out better than they could.' When anyone suggested to him the risk to which he subjected his children in thus crossing the Lake, he generally replied that 'now was the time to conquer their fears.' From The *Life of David Glasgow Farragut* by his son Loyall Farragut, 1879

1809 – Nancy Claire Farragut was adopted by William Boswell. **Elizabeth Farragut** was placed in the care of Mrs. Mary Rose Ely Dupont, widow of Jean Baptiste Dupont in Pascagoula.

1810 – George Farragut was summoned in 1810 by his friend, Governor Claiborne of the Territory of Orleans to which West Florida had been assigned by the President of the U. S. in his proclamation. In United States Naval service, he commanded the gunboat *Alligator* in 1810, 1811 and 113 under Commodore Shaw, on duty in Lake Borgne.

1811 – Major George Farragut may have been the first to raise and plant the American Flag on the Pascagoula River, finally ending the West Florida Rebellion.

1811 – Above claim became the George Farragut Claim Feb 11, 1811. First tree planted in 1811. Farragut called his land "Grande Ecore" where he built a sturdy home for his family. *American State Papers* and research of *Dora Cirlot*

1811 – Magistrate George Farragut. On Jan 25, Gov. Claiborne dispatched Dr. Flood, in the felucca *Alligator*, Sailing Master George Farragut, to those counties, to select a commission of the most intelligent men as magistrates, etc. In his report, Dr. Flood says that, "at the special request of the inhabitants of Pascagoula, by whom he is greatly beloved, I prevailed on Sailing Master **George Farragut to accept the commission of magistrate**."

1811 – Feb 3, Justices of the Peace for Pascagoula Parish, Mississippi Territory, *(From Bay of Biloxi to Mobile Bay)* were George **Farragut** and Benjamin **Goodin**

1813 – George Farragut was appointed Justice of the Peace for Jackson County, Mississippi Territory.

1814 – Major George Farragut retired after the War of 1812, living in his Pascagoula River home.

1814 – Dec 14, **Midshipman U. S. Navy, Wm. A. C. Farragut**, participated in the gallant resistance of the gunboats under Commodore T. Ap Catesby Jones on Lake Borgne in December 1814

1815 – Death of George Antoine, a **son.** "George Antoine Farragut was drowned July 15, 1815 between Biloxi and Ship Island at the age of ten years having fallen overboard from a boat in which he was being towed behind a schooner. This circumstance weighed heavily on the father's mind to the day of his death." Per editor of *The Star Newspaper*, June 12, 1875 Pascagoula, Scranton and book, *Life of David Glasgow Farragut* by his son Loyall Farragut, 1879. Other records list his drowning in as occurring in 1818 but he must have died before his father. He seems to have been born about 1808 in New Orleans, possibly the same year his mother died of yellow fever. These dates need to be proven. If he was ten years old in 1815, he would have been born in 1805. George Antoine Farragut is believed to be buried next to his father at Farragut Lake.

1817 –Death of George Farragut June 4. Farragut died and was buried on his West Pascagoula River place at Grand Ecore on Farragut Lake. Per Dora Cirlot's 1950 research, he was buried in an open field on his property, but the grave was not marked then and its exact location is not known.

1826 – Nancy Claire Farragut married Louis Gurlie, living in New Orleans and later Pascagoula.

1859 – Dec 20 - **Death of Wm. Augustus Claiborne Farragut**, oldest son of George & Elizabeth Shine Farragut died in New Orleans, Louisiana. He was married 1st to Claire Oliver and 2nd to Delphine St. Pe. He lived in New Orleans and Jackson County, Miss. He place of burial is not known, but some believe he is buried next to his father at Farragut Lake. He was the father of Marguerite Delphine Farragut born 1832, who married Alfred Victor Flotte and lived in New Orleans and Tenilen Farragut and Parmelie Farragut. Their birth dates are questionable. They may have been twins but dates need to be proven. Tenilen married Harry Raby and Parmelie married Savien J. Raby, both living in Pascagoula and buried in Krebs Cemetery; Emma Farragut born about 1839 (not researched); son, Glasgow Nicholas Farragut, born 1834 and married to Delphine Boutte, death date and burial site to be researched; son, William Joseph Farragut, born 24 Aug 1843, (age 7 in 1850) date to also be proven, married Marie Desiree Grasse, died Mar 6, 1920 at Eastside, Jackson Co, Miss and is buried in Machpelah Cemetery.

1870 – Death of Admiral Farragut article in the *New Orleans Times*, Aug 15, 1870. Mentioning the Pascagoula River home, "He (father George Farragut) engaged in the lumber and transportation trade. The old sawmill and other property, once owned by him, now belong to a sister of the late Admiral, and the **remains of the father and other members of the family repose in the old graveyard near the mill.** Frequent trips to New Orleans with loads of lumber, in which the elder George Farragut was usually accompanied by his boys, brought the young Farragut's into acquaintance with commodore Porter, Sr., who was then engaged in refitting vessels for the Naval service at the New Orleans Station.

1884 – Death of Mrs. Nancy Claire Farragut Dupont in Pascagoula, buried in Krebs Cemetery

1886 – Death of Mrs. Elizabeth Farragut Dupont in Pascagoula, buried in Krebs Cemetery

1892 – Purchase complete of the George Farragut Claim to the Glenn family of Illinois. Article states "Mr. George Farragut's death is unknown *(verified date is June 4, 1817 per Else Martin),* but it is supposed to have occurred nearly a century ago. **He was buried on the place and a tomb still marks the spot over his grave**. The party in treaty for the purchase of the old landmark is Mr. Robert Lyman Glenn, of Chicago, who was recently here with his son (Frank Glenn) prospecting for investments in lands. His plan, as near as we ascertained, **is to establish a family home**, **build a number of small cottages** and otherwise improve the property.

1896 – April 17 **Marriage of Robert R. Glenn** to Katherine Martin. Robert is the son of Robert L. & Julia Daniels Glenn of Farragut Lake and Katherine is the daughter of James & Mary Sumrall Martin.

1897 – Sept 7 **Death of Julia B. Glenn**, wife of Robert Lyman Glenn, of yellow fever. Mrs. Glenn died at her home on Farragut Lake, also called Glenn Lake. She was buried on the family property.

Obituary – Julia D. Glenn, wife of R. L. Glenn, died Sept. 7, 1897 in Barkley, Jackson County, Miss. She was a loving and devoted wife and mother, and a great worker in the cause of Christ. She was the mother of four children, three sons and one daughter. Her youngest son, Robert R.

Glenn only survived her four days, both dying with yellow fever.

She devoted the last five years of her life working in the **Sabbath School at her home in Barkley**, and none knew her but to love her, for her whole aim in life was to do good to the poor and to help others.

She was born in the town of Franklin, Lenawee county, Mich., Oct 28, 1839, and leaves a great many friends, both in the north and south to mourn her loss.

Glennhaven, Glenn Lake, Barkley, Jackson County, Mississippi

1897 – Sept 11, **Death of Robert R. Glenn**, son of Robert L. and Julia Glenn, husband of Katherine Martin, son-in-law of James & Mary Sumrall Martin. Robert died of yellow fever at the Glenn family residence on Farragut Lake. He was buried on the Glenn property next to his mother.

1899 – Nov 14, **Marriage of Phoebe Mary Glenn**, daughter of Robert Lyman Glenn and Julia Daniels Glenn, to John Wm. Raabe, III, son of Capt. John Wm. Raabe II and Elcy Jane Martin; grandson of James Martin and Mary Sumrall of Martin's Bluff. They were married at the Glenn residence on Glenn-Farragut Lake. This was a double wedding as the widow of the late Robert R. Glenn; Kate Martin Glenn married Walter R. Havens.

1900 – Mar 19, **Death of Robert Lyman Glenn**.

Obituary – On last Friday night at 9:30 o'clock, Col. R. L. Glenn, after a long illness of painful suffering, peacefully died at his home "Glennhaven", Barkley, Miss. He was born in 1842 at Unadilla, Mich. At the age of twenty-one he married Miss Julia Daniels, of Franklin, Mich. In 1892, they came from Chicago to Barkley, where Mrs. Glenn died two years ago. Four children were born to them, three of whom survive, one Robert having died. Frank D. and Fred E. Glenn, of Chicago and Mrs. Phebe Raabe, of Barkley were present at their father's funeral, which took place Monday evening. Col. Glenn was highly esteemed by his neighbors and numerous friends here. He was interred in the family burial plat at Glennhaven.

1900 – May 4, Sale by Phoebe M. Glenn Raabe and husband John W. Raabe to Fred E. Glenn her share of the Glenn Estate, Sec 4 T7S R6W containing 483.71 acres plus that certain part of Sec 37 T7S R7W containing 225.15 acres also known as the Farragut confirmation. NO MENTION OF A CEMETERY

1903 – Major George Farragut article by Marshall Delancy Haywood of North Carolina, published in the *Gulf States Historical Magazine* in Sept 1903. "After his arrival in the Far South, Farragut purchased a plantation in what is now Jackson County, Miss. It was situated at a slight promontory called **Point Plaquet** and sometimes known as **Farragut's Point**. This place is on the west side of Pascagoula River and near it was a small harbor... **It was on his plantation at Point Plaquet, June 4, 1817, that George Farragut died**, three years after his retirement from the Navy. See *Pascagoula Democrat-Star* article Mar 28, 1913.

1924 – James 'Ernest' & Olive Martin **bought the Farragut Lake property** from Barnett B. **Bignall**. The place was next to the Glenn-Farragut Point property. Per interview with Ernest Martin family. From Glenn family research, the Bignall family of Illinois is the maternal family of Robert L. Glenn.

1927 – U. S. Soil Survey map marking a **cemetery on Farragut Lake**. It is not known if this marks the location of the Glenn Family graves or the Farragut graves. It is not known if there were two cemeteries near each other of if they were all in one cemetery. The tiny square with the cross inside, located on the south side of the lake is the symbol for a cemetery.

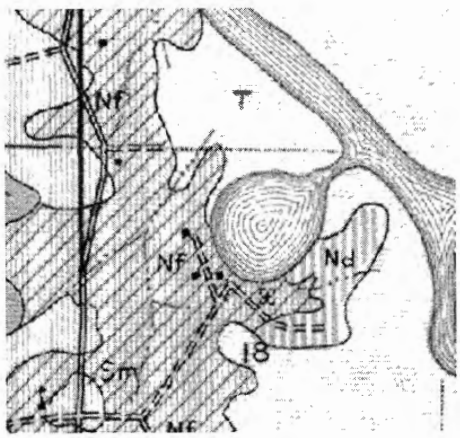

1935 – Fire
The Glenn family two-story home called "Glennhaven" and was on Glenn Lake, previously known as Farragut Lake. The community was known as Barkley in 1892 when the home was built. **It burned to the ground in 1935.** The kitchen was built separate from the big house.

1958 – Approximate year the **three Glenn graves were moved** from the Glenn Lake/Farragut Lake Cemetery to Greenwood Cemetery in Pascagoula. Mrs. Sarah (Frank) Glenn came to Mississippi from Illinois and had the graves reinterred in Pascagoula. This was because of the right of way purchase of property for planned construction of Interstate 10, which would pass through the Farragut Lake property, just south of the Lake.

1966 – Oct 26, R. O. W. Federal Aid Project I – 10 pre construction **First official Survey** and map drawn by W. B. H.; revised Dec 12, 1966, Jun 2, 1967, Oct 18, 1968, Jan 29, 1971 and Jan 3, 1975. There is nothing to indicate a cemetery is on the property.

1974 – Miss Hwy Dept conducted a **cultural resources survey** of the proposed rest area on I10 near Lake Farragut and did not find any evidence of a cemetery

1981 – Miss Hwy Dept states that the area was **rechecked for evidence of archaeological or historic sites** but no evidence of a cemetery was found.

1989 – "Daddy (Ernest Martin) said, someone, a 'Miss Francine', I think, said when she was a child **her mother took her to this tomb. They pushed back glass and saw a man in there**. The man was supposed to be a man named Farragut." From interview with Vera Martin Adams, daughter of Ernest Martin.

1992 – Letter to Betty Rodgers from Robert D. Hyatt, Staff Archaeologist, Environmental Div, State Highway Dept of Miss. "**Regarding the tomb of George Farragut** – 1974 we conducted a cultural resources survey of the proposed rest area on I10 near Lake Farragut and did not find any evidence of a cemetery. In 1981, the area was rechecked for evidence of archaeological or historic sites and no evidence of a cemetery was found. They did not detect the presence of burials or tombs during construction of the Interstate 10 rest area."

George Farragut Claim Transactions

December 10, 1856
Deed Book, 13, page 332, 333

The United States of America

To all to whom these presents shall come, Greeting
Whereas there has been deposited in the General Land Office, Certificate numbered one hundred and thirty five [135] of the Register and receiver of the Land Office at Augusta, Mississippi with a plat of the survey of the tract of land therein mentioned whereby it appears that by the act Congress approved on the **third day of March one thousand eight hundred and nineteen**, [3 March 1819] entitled an act for adjusting the claims of land and establishing land office in the districts east of the Island of New Orleans, the claim of George Farragut in his own right entered as number 137 in report number Twelve of Commissioner Crawford has been confirmed and that the same has been surveyed and designated as **Section Four in Township Seven South of Range Six West**, containing **six hundred and seventy seven acres** and **twenty eight hundredths of an acre** in the District of Lands subject to sale at Augusta in the State of Mississippi. Now knowing that the United States of America in consideration of the premises and in conformity with said Act of Congress, have remised release and forever quit claimed and by these presents do remises release and forever quit claim unto the said **George Farragut** or his legal representatives and to his or their heirs the said land above described subject to any just claim or claims to all and every part therefore of all and every person or persons bodies politic or corporate derived from the United States from either the British, French or Spanish authorities. To have and to hold the said together with all the rights privileges immunities and appurtenances of whatsoever nature thereunto belonging subject to any such just claim or claims as aforesaid unto him the said **George Farragut** or his legal representatives and to his or their heirs and assigns forever so that neither the United States or any other person claiming under them except as provided in same act and the Reservations aforesaid may or can set up any right or title thereto.

In Testimony whereof, I, Franklin Pierce, President of the United States of America have caused these letters to be made patent and the seal of the General Land Office to be hereunto affixed. Given under my hand at the City of Washington, the **tenth day of December** in the year of our Lord, **one thousand eight hundred and fifty six** [December 10, 1856] and of the Independence of the United States, the eighty first. President, Franklin Pierce

Recorded March 15, 1892
The State of Mississippi, Jackson County

I, Cadmus H. Alley, Clerk of the Chancery Court of said county do hereby certify that the within deed was filed in my office for record on the 29th day of July A. D. 1873 and duly recorded this day in

Record of Deeds Book E, page 109, 110, 111. Given under my hand and seal of office this 30th day of July A. D. 1873. s/ C. H. Alley

Filed for record, March 14th 1892, recorded March 15th, 1892, signed W M Denny, Clerk

---

March 18, 1892 – Sale to the Glenn family

Deed Book 13, page 501, 502, 503, 504
[Item 1]
State of Mississippi, Jackson County
Known all men by these presents that we

Loyall Farragut, William C. Farragut, Nicholas G. Farragut, Mrs. Mary T. Rabby, Mrs. Parmelia Rabby, Mrs. Delphine Flotte, Mrs. Emma Gonzalez, Celeste Dupont, Mrs. Eugenia McNeil, Zuline Dupont, Isadore Dupont, Louis Dupont, Alfred Dupont and **Mrs. Rosa Ladnier**, who constitutes all of the **rightful heirs at law of George Farragut**, deceased.

For and in consideration of the price and sum of two thousand ($2000.00) dollars cash to us in hand paid have bargained and sold and do hereby grant bargain, sell, convey and warrant to

Maj. Robert L. Glenn and **his wife, Julia Glenn** and **Fred E. Glenn** and **his wife Sarah Ann Glenn**,

the following described land situated in the County of Jackson and State of Mississippi. More particularly described and designated by special government survey as

Section or subdivision **No. 4 in Township Seven** (7) **South of Range Six** (6) **West** containing **483.71 acres** more or less, also that

other certain quantity of land in **Township Seven** (7) **South of Range Seven** (7) **West** designated by special survey as **Section** or subdivision **No. 37**, containing **225.15 acres** more or less,

which are connectedly known as the **GEORGE FARRAGUT CLAIM**, to whom the same was granted and confirmed by the United States Government on the **10th day of December 1856**.

Together with all and singular the rights privileges, tenements and appurtenances thereunto belonging or in any wise appertaining to have and to hold the same unto them and their heirs assigns and legal representatives free from and against the claims of ourselves our heirs assigns and legal representatives and against the lawful claims of all persons whomsoever in the quiet and peaceable possessions whereof we will warrant and defend.

In testimony of which we have here into set our hands this the 18 day of March 1892.

Signed by,

Emma Gonzalez	**W. J. Farragut**	**Celeste Dupont**	**Z. Dupont**
D. M. Flotte	**N. G. Farragut**	**L. J. Dupont**	**J. B. Dupont**
Alfred E. Dupont	**M. T. Raby**	**Rosa Ladnier**	
Loyall Farragut	**P. E. Raby**	**E. McNeil**	

[Item 2]
State of Miss., Jackson County

Personally appeared before me, Chas. E. Chidsey, a Notary Public in and for the county and state aforesaid, **William J. Farragut, Nicholas G. Farragut, Mary T. Raby, Parmelia E. Raby, Delphine M. Flotte, Celeste Dupont, Emma Gonzalez, Eugenia McNeil, Zuline Dupont, Isadore B. Dupont, Louis J. Dupont** and **Mrs. Rosa Ladnier**, who each one for he and himself severely acknowledged that they signed seal and delivered the forgoing instrument as their own deed on the

date and day therein mentioned. In testimony of which I have this, the 18th day of march 1892 set my hand and seal.

Chas. E. Chidsey, Notary Public

[Item 3]
State of Indiana, County of Floyd

Personally appeared before me, Frederick Saver Clerk of the Floyd Circuit Court the within named **Alfred E. Dupont** and acknowledged that he signed and delivered the foregoing deed on the day and year therein mentioned as his act and deed. Given under my hand and seal of said court hereto affixed at New Albany, Ind., the 28th day of March 1892.

Seal Frederick Saver, Clerk, Floyd Circuit Court

[Item 4]
State of New York, City and County of New York

Be it remembered that on this 30th day of March A. D. 1892, before me Charles Edgar Mills, a commissioner for the State of Mississippi in and for the State of New York, residing in said city of New York, personally appeared, **Loyall Farragut**, who acknowledged that he signed and delivered the foregoing instrument on the day and year therein named as his voluntary act and deed in the witness whereof, I have hereinto set my hand and affixed my seal this 30th day of March A. D. 1892.

Charles Edgar Mills, Commissioner for Mississippi in New York
115 & 117 Broadway, N. Y. City

[Item 5]
State of Mississippi, Jackson County

This day, personally appeared before me, Chas. E. Chidsey, Justice of the Peace & notary Public of said county, **William J. Farragut, Nicholas G. Farragut, Mrs. Mary T. Rabby, Mrs. Parmilie Rabby, Mrs. Delphine Flotte** and **Mrs. Emma Gonzalez**, who being each by me duly sworn on their several oaths say that **their Grandfather George Farragut died intestate** many years ago, seized and possessed if that certain tract of land in Jackson County, State of Mississippi, more particularly designated as **Section** or subdivision **No. 4** in **Township 7 S of Range 7 W,** known as the **George Farragut Claim** or Confirmation by special government survey.

That he left four children who took his estate as being all of his rightful heirs viz:
D. G. Farragut, **W. A. C. Farragut**, **Nancy Gurlie** and **Eliza Dupont**.

That the said **D. G. Farragut died** intestate about the year **1857** [**Correct year is 1870**], leaving as his only child, **Loyall Farragut**.

That the said **W. A. C. Farragut died** intestate **about** the year **1859**, leaving the rightful and only heirs to wit: **William J. Farragut**, **Nicholas G. Farragut, Mrs. Mary T. Rabby, Mrs. Parmelie Rabby, Mrs. Delphine Flotte** and **Mrs. Emma Gonzalus**.

That the said **Mrs. Eliza Dupont died** intestate **about** the year **1886** leaving the following rightful and only heirs to wit: Celeste Dupont, Zuline Dupont Mrs. Eugenia McNeil, Isadore Dupont, Louis Dupont, Alfred Dupont and Mrs. Rosa Ladnier.

That the said **Mrs. Nancy Gurlie** died on or about the day of **1884** having devised her interest in said land to the said **William J.** and **Nicholas G. Farragut** by her last Will which is of record in said county. That the debts of her estate were fully paid and no administration was had thereon. That the said lands have never been administered on as the property of the estate of the said deceased

ancestors and that there is no administration on either of said estates now pending in this or any foreign country.

Signed,

Rosa Ladnier	**W. J. Farragut**
E. McNeil	**N. G. Farragut**
Z. Dupont	**M. T. Raby**
I. B. Dupont	**P. E. Raby**
Emma Gonzalez	**Celeste Dupont**
D. M. Flotte	**L. J. Dupont**

Sworn to and subscribed to before me this the 18th March 1892. Chas. E. Chidsey, Notary Public

---

Pascagoula Democrat Star, March 18, 1892
FARRAGUT POINT ABOUT TO CHANGE HANDS

A sale is about to be effected of the property belonging to the heirs of Maj. George Farragut, father of David Glascoe Farragut, the first Admiral of the United States Navy. It is known as Farragut's Point, situated on the West Pascagoula river, about two miles from the Gulf Coast and embraces 670 acres, the title to which dates back to an old Spanish grant.

The exact date of Mr. George Farragut's death is unknown *(verified date is June 4, 1817 per Else Martin),* but it is supposed to have occurred early a century ago. **He was buried on the place and a tomb still marks the spot over his grave**. The party in treaty for the purchase of the old land mark is Mr. Robert L. Glenn, of Chicago, who was recently here with his son (Frank Glenn) prospecting for investments in lands.

His plan, as near as we ascertained, **is to establish a family home**, **build a number of small cottages** and otherwise improve the property.

It is hoped that this will prove the initial step towards the change in ownership of other desirable places, which may continue unimproved until a better era is awakened by new comers through the force of capital and enterprise, which must surely eventually come.

Pascagoula Democrat Star, April 8, 1892
Maj. Robert L. Glenn of Chicago has through his attorney here closed negotiations by purchasing the Farragut Point property for the sum of $2000 cash.

Nancy Claire Farragut

Daughter of George Anthony Marin Farragut & Elizabeth Shine

Last Will and Testament of Nancy Claire Gurlie, March 3, 1876
Recorded on page 28 and 29 of the Record of Will, Jackson County, Mississippi
This 9th day of January A. D. 1884. W. M. Denny, Clerk by A. G. Delmas, Deputy

I, **Nancy Clara Gurlie, widow of Louis Gurlie** deceased, resident of East Pascagoula, Jackson County, Mississippi, of sound mind and memory do make and declare this my latest will and testament in manner following to wit:

First – I direct all my just debts to be paid.

Second – I give desire and bequeath to my **sister in law Henriette Gurlie** my toilet table and was stand.

Third – I give desire and bequeath to my **nephew Loyall Farragut** the house and lot upon which I reside. The lot has 600 feet I give this property to my nephew Loyall Farragut in consequence of a debt I owe his father. The front of this lot is one acre.

Fourth – I have already during my life given to **Nicola Kirsh** 600 feet of my land as I raised and educated him, but **he is not my adopted son** as has been reported. I consider this gift to him of 600 feet of my land an adequate compensation to him for all he has ever done for me; in the deed for this 600 feet I gave Nicola Kirsh he had himself placed on it as my adopted son but this was not my wish or suggestion. I never petitioned Court to place him as my adopted son.
Fifth – I give desire and bequeath to my **nephews, N. G. Farragut** and his brother **W. J. Farragut** my portion of **my father, the late George Farragut's estate** situated near West Pascagoula at Point Paquet. My portion of this place must be equally divided between my two nephews **Nicola Glasgow Farragut** and **William Joseph Farragut**.

Sixth – I give devise and bequeath to my **sister Elizabeth Dupont** my wardrobe and all my clothes.

Seventh – I give devise and bequeath to my **God daughter Josephine Delmas** my work table.

I constitute and appoint A. H. Delmas to be my sole Executor of this my last will and testament and I hereby revoke all former wills and testaments made by me. In testimony whereof I have here unto subscribed my name and set my seal this second day of March 1876.

Signed, **Nancy Claire Gurlie** Seal

Signed, sealed published and declared by the said Nancy Clara Gurlie the said testator as and for her last will and testament in presence of us, who in her sight and the presence of each other have signed our names as witnesses thereto, and said testator at the time – is subscribed the foregoing instrument, declared the same to be her last will and testament.

Signed, J. B. Delmas, Marie Minard and L. P. Helma?

William Augustus Claiborne Farragut
1892 – Born in Tennessee
Father: George Anthony Marin Farragut
Mother: Elizabeth Shine
U. S. Navy Midshipman, Lieutenant Service
Married 1st wife
1809, Jan 16, U. S. Navy
1814, Dec 9, U. S. Navy
1840 Jackson County, Miss. (Federal Census)
1 male age 30 to 40
1 female age 20 to 30
2 males age 20 to 30
2 females age 15 to 20
1 female age 10 to 15
1 female age 5 to 10
2 males under age 5
1 female under age 5
1841 Jackson County, Miss (State Census)
1845 Jackson County, Miss (State Census)
1850, Orleans Parish, Louisiana, New Orleans Municipality 1 Ward 7, 2009 - 2755
Wm. C. Farragut, 49, **U. S. N. Officer**, born Tennessee
Delphine Farragut, 36, born Louisiana
Caroline Farragut, 15, born Louisiana
Pamela Farragut, 15, born Louisiana
Emma Farragut, 11, born Mississippi
William Farragut, 7, born Mississippi
1855, Sept 13, Service U. S. Navy
1859: Death date: December 20, 1859

Elizabeth Farragut Dupont
Married Celestine Dupont
1840 Jackson County, Mississippi Census
Celestine Dupont
1 male age 40 to 50 Celestine Dupont
1 female age 30 to 40 Elizabeth Farragut Dupont
1 male age 30 to 40
1 male age 10 to 15
1 female age 10 to 15
2 males age 5 to 10
1 female age 5 to 10
1 male under 5
1 female under 5

William J. Farragut
Private Company C, Louisiana 1st Infantry Regiment
1863 - William J. Farragut, Private, Fifteenth Confederate Cavalry Co. G
(1st Regiment, Alabama & Florida Cavalry) Organization completed in Sept. 1863, by the consolidation of Murphy's Battalion Alabama Cavalry, the 3d Battalion Florida Cavalry, Captains Arrington's and Barlow's Companies Alabama Cavalry and Captain Smith's Company Florida Cavalry.

1863 - William J. Farragut, Private, Fifteenth Confederate Cavalry Co. G
Company Muster Roll for Sept 12, 1863; Enlisted July 1, 1863 at Camp Taylor by J. H. Marshall
Period: 30 July 1864 or for the War; Last Paid: Never pd.; Present or Absent: Absent
Remarks: Detached service

1863 - William J. Farragut, Private, Fifteenth Confederate Cavalry Co. G
Company Muster Roll for Oct 31, 1863; Enlisted July 1, 1863 at Camp Taylor by Jno. H. Marshall
Period: 30 July 1864 or for the War; Last Paid: by Capt. McVoy to Aug 31 1863
Present or Absent: Absent; Remarks: Absent with leave

1863 - William J. Farragut, Private, Fifteenth Confederate Cavalry Co. G
Company Muster Roll for Dec 31, 1863; Enlisted July 1, 1863 at Camp Taylor by J. H. Marshall
Period: 30 July 1864 or for the War; Last Paid: by Capt. A. McVoy to Oct 31, 1863
Present or Absent: Present; Remarks: None

1864 - William J. Farragut, Private, Fifteenth Confederate Cavalry Co. G
Company Muster Roll for April 30, 1864; (for Dec 31, 1863 to Apr 30, 1864)
Enlisted July 1, 1863 at Camp Taylor by J. H. Marshall; Period: 30 July 17, 1864 or for the War
Last Paid: by Capt. M. F. Gonzales to 31 Dec 1863; Present or Absent: Absent
Remarks: Absent, sick

1864 - William J. Farragut, Private, Fifteenth Confederate Cavalry Co. G
Confederate Receipt Roll for clothing for 2nd quarter, 1864
Date of Issue, June 20, 1864

1870 - New Orleans, Ward 7, U. S. Census
Wm. J. Farragut, 30, Clerk in store, born Miss
Mary Farragut, 29, keeping house, born La
Wallace Farragut, 9, born La
Virginia Farragut, 7, born La
George Farragut, 4, born La
Alfred Farragut, 2, born La
Glascow Farragut 2/12, born La

Glasgow Nicholas Farragut

1860
Glasgow N. Farragut
New Orleans Ward 6, U. S Census, #1289-1976
G. Farragut, 26 , Post Office Clerk, Personal Estate Value $1500, born La
Henriette Farragut, 21, born La
Alphonse Farragut, 2, born La
Adelma Farragut, 3/12, born La
Thenelia Farragut, 21, born La sister
Pamelie Farragut, 19, born La sister

1863
N. G. Farragut aka Nicholas Glasgow or Glasgow Nicholas
Private Co G, 15th Confederate Cavalry, 1 Regiment Alabama and Florida Cavalry.
Organization completed in Sept. 1863, by the consolidation of Murphy's Battalion Alabama Cavalry, the 3d Battalion Florida Cavalry, Captains Arrington's and Barlow's Companies Alabama Cavalry and Captain Smith's Company Florida Cavalry.

1863
N. G. Farragut
Company Muster Roll for Sept 12, 1863
Enlisted July 1, 1863 at Camp Taylor by J. H. Marshall

Period: 30 July 1864 or for the War
Last Paid: Never paid
Present or Absent: Absent
Remarks: Absent, sick
N. G. Farragut
Company Muster Roll for Oct 31, 1863
Enlisted July 1, 1863 at Camp Taylor by Jno. H. Marshall
Period: 30 July 1864 or for the War
Last Paid: by Capt. McVoy to Aug 31 1863
Present or Absent: Absent
Remarks: Absent, sick
N. G. Farragut
Company Muster Roll for Dec 31, 1863
Enlisted July 1, 1863 at Camp Taylor by J. H. Marshall
Period: 30 July 1864 or for the War
Last Paid: by Capt. A. McVoy to Oct 31, 1863
Present or Absent: Absent
Remarks: Absent, sick
1864
N. G. Farragut
Company Muster Roll for April 30, 1864
(for Dec 31, 1863 to Apr 30, 1864)
Enlisted July 1, 1863 at Camp Taylor by J. H. Marshall
Period: 30 July 17, 1864 or for the War
Last Paid: by Capt. M. F. Gonzales to 31 Dec 1863
Present or Absent: Absent
Remarks: Absent, sick
1865
N. G. Farriget, Pvt. 15 Regt. Confederate Cavalry
Captured April 1865
Appears on List of prisoners of war forwarded from Mobile, Ala. to Ship Island, Miss.
Remarks: Received from Pro. Marshal's Office

1870 New Orleans, Ward 7 Federal Census
Glascow Farragut, 33, Inspector Customs, born Miss Personal Est $300
Delphine Farragut, 29, keeping house, born La
Alphonse Farragut, 12, son, attends school, born La
Adalma Farragut, 10, dau, born La

Civil War Soldier
Horatio Farragut
Residence: New Orleans
Enlisted in Union Army 19 Oct 1863 as a Colored Cook at the age of 35
State served: Maine
Enlisted in Company K, 13th Infantry, Regiment Maine
Deserted from Company K, 13th Infantry, Regiment Maine on July 4, 1864

1890, 1891 New Orleans Louisiana City Directory
Glasgow N. Farragut
143 Anthony Street

Custom House Inspector

1881, Orleans Parish Marriages
Alphonse Farragut
Married Marie Prevost, Aug 1, 1881

1890 New Orleans Louisiana City Directory
Alphonse Farragut
143 Anthony Street
Cotton Sampler

1890, 1891 New Orleans Louisiana City Directory
Bartholomew Farragut
176 ½ Toulouse
Carpenter

1891 New Orleans Louisiana City Directory
Bocage Farragut
Lapeyrouse, NE corner N. Prieur
Occupation: Oysters

1891 New Orleans Louisiana City Directory
M. Doyle Farragut
East side Kerlerec between N. Johnson & N. Galvez
Occupation: clerk

Mary Permelie Farragut
Married Henry Raby, March 28, 1881, Jackson Co, Miss

Alfred J. Farragut
Married Frances A. Rolls, October 29, 1895, Jackson Co, Miss

Leonce Farragut
Married Mary Junie Ruta, March 9, 1898, Jackson Co, Miss

George N. Farragut
Married Leda Gager, August 19, 1900, Jackson Co, Miss

Isabelle E. Farragut
Married Louis H. Leblanc, Oct 2, 1893, Orleans Parish, La

Josephine Farragut
Married William Pfleeger, Mar 7, 1899, Orleans Parish, La

Louise Farragut
Married Henry Reary, May 17, 1870, Orleans Parish, La

Rodolphe Louis Farragut

Married Marie Olivia Gueringer, Nov 8, 1894, Orleans Parish, La

---

4

Husband: Alfred Augustus Farragut

Born: February 22, 1868
Married: October 29, 1895 in: Jackson Co, Miss
Died: March 31, 1932 in: Machpelah Cemetery, Pascagoula
Father: William J. Farragut
Mother: Mary Grasse

Wife: Fannie Frances Amelia Rolls

Born: August 31, 1873
Died: January 15, 1933 in: Machpelah Cemetery, Pascagoula

	CHILDREN
1 M	1 Name: Loyall ~~D.~~ David Farragut Dr. Born: 1899
2 F	2 Name: May Farragut May Virginia Spouse: J. N. DuBois
3 F	3 Name: Hilda Farragut m. Satterwhite

4 Alicia Farragut d. Jan 14, 2000 Bay St Louis
m. John Russell Rollins

5 Grace Farragut
m. — Seaman

Prepared By:

Pascagoula Ch

PASCAGOULA, MISSISSIPPI, SATURDAY, OCT. 25, 191

NTY CLUBS EXHIBIT.

nnual exhibit of the Jackson lubs was held on Wednesday eek in the Red Cross Chapter The exhibit was the best in ears and was participated in arious boys', girls' and wom- ps. All sorts of canned and d fruits and vegetables, both and wild were tastefully ar- y the young ladies of the club. ere displays also of metal ocheting, knitting, basket mak-

Eva Flurry, for first in can- best pen of barred Plymoth Louetta Fairley, for second in and first in sewing; Bessie or second in poultry and best record and attendance on of poultry clubs; each receiv- to the State Fair at Jackson . In addition Miss Eva Flurry cash prizes to the amount of

prizes for canning, sewing, try were won by the following: Cowart, Grace Fairley, Lucile Annie Havens, Ruth Spauld- Breland, Jewel Marble, Norma essie Mae Baria, Rosa Lee Ba- lle Lyons, Impi Suria, Mrs. S. ey, Mrs. O. Eley, Mrs. M. V. nd Mrs. T. T. Fairley.

pig clubs the following boys zes for Duroc-Jerseys: McL. , 1st prize, trip to State Fair; elton, 2nd prize, $15.00; Otto rd prize, $10.00.

corn clubs the following were e winners: Floyd Dean, 1st ip to State Fair; Henry Wil- nd prize $15.00 and for best ook, $10.00.

rize winning exhibits were Jackson to be entered in the air now being held.

BISCHOFF—SEAY.

s in this city learn with pleas- nterest of the marriage in New Wednesday of Mrs. Millicent of Chicago and Mr. Robert E. e of Pascagoula's most promi- l popular young business men. choff will be remembered here ng spent last year with her Mrs. Beck, when the later was of the Elks Home. Mrs. Bis- on many friends during her re by her charming manners ndid mental attainments. The

FARRAGUT-DuBOIS.

A prominent social event of the season was the marriage on Sunday evening at 6:00 o'clock at St. John's Episcopal church, of Miss May Farragut, the charming daughter of Mr. and Mrs. Alfred Farragut, to Mr. J. N. DuBois.

The church was beautifully decorated for the occasion with golden rod, ferns and potted plans, enhanced by the soft radiance of a myriad of lighted candles. The beautiful strains of the Bridal March from Lohengrin announced the arrival of the bridal party, the ushers, Messrs. E. L. Watts and Ira Lloyd, leading and immediately followed by the lovely maid of honor, Miss Hilda Farrigut, the young sister of the bride, who immediately preceded the bride and her father, who gave her to be married. They were met at the chancel by the groom and his best man, Mr. Lawrence Watts, and the impressive ritual of the Episcopal marriage service was solemnized by Rev. John Chipman. During the ceremony Miss Leona Nelson sang with exquisite expression "O Perfect Love," her beautiful soprano adding impressive charm to the solemn occasion. The recessional was the "Wedding March" from Mendelsshon, Mrs. J. W. Frellsen rendering the wedding music with her usual perfection.

The bride was very lovely in a handsome costume of silvertone with black velvet hat trimmed with blue tipped plumes, and carried a shower bridal bouquet of brides roses and ferns tied with satin ribbons. The maid of honor wore a grey suit with hat and gloves to harmonize, and carried a lovely shower bouquet of bridesmaid roses tied with satin.

Following the ceremony at the church a reception was held at the home of the bride at which only the bridal party, relatives and intimate friends were present. The decorations were in golden rod and ferns and delicious refreshments were served by Mrs. Faragut, assisted by Misses Hilda Farragut, Leona Nelson, Eddith Morris and Mrs. E. C. Beckham. Following the reception Mr. and Mrs. DuBois left on the L. & N. train No. 1 for a bridal trip to New Orleans, and Houston, Texas, former home of the groom. They will reside in Pascagoula on their return.

The bride is the eldest of four charming daughters of Mr. and Mrs. Alfred

FIRST STEEL SHIP TO BE LAUNCHED

Event Marks Epoch in History of Pascagoula and the State—Mayor Proclaims Holiday.

Wednesday, October 29, marks another milestone in the history of Pascagoula's commercial progress. The first steel ship built in Mississippi, the 6000 ton steamer "Torino," fabricated and built throughout, including machinery, engines and boilers, in the yards of the International Shipbuilding Co., the largest shipyard in the entire South, will leave the ways at 3 p. m. of the date mentioned.

To fittingly celebrate the event the mayor of Pascagoula has proclaimed Wednesday afternoon, October 29, a half holiday. Here is the mayor's

PROCLAMATION.

"The launching of a 6000 ton steel ship built throughout, including all fabrication, boilers, engines and machinery, marks an epoch, not only in the history of the State, but in the commercial and manufacturing importance of the Port of Pascagoula that should not be passed without notice.

"The International Shipbuilding Company has given notice that on October 29th, 1919, at 3 o'clock, it will launch the steel ship "Torino" with appropriate ceremonies, and that the gates to the yard will be open to the people of the city during the launching.

"Now, therefore, as an evidence of the appreciation of the city toward the company in constructing Mississippi's first steel ship at the Port of Pascagoula, and as a mark of honor, I, Frank H. Lewis, Mayor of Pascagoula, proclaim Wednesday, October 29th, 1919, from one o'clock p. m. a holiday, and request all business within the city to close, and that the people honor the occasion with their presence at the launching.

"FRANK H. LEWIS, Mayor.

Mrs. Clarlotte Lynch, widow of the late Joseph Lynch, of Chynoleague

CELEBRATE THEIR FIFTIETH ANNIVER

Mr. and Mrs. G. H. Sharp of Vista street on Monday celebra fiftieth anniversary of their m The event was observed with fashion family dinner, about the being gathered their children, E. Sharp of this city, Mr. an Thos. W. Sharp of Baton Roug Eunice Moore of Meridian, an Ada Wilkinson and little son o ter, and Mr. Sharp's brother, C. Sharp of Vicksburg.

Mr. Sharp is now 72 years o his worthy partner 68. They married in Amite county, this near Liberty, where they wer bor . Mr. Sharp's mother, n years of age is still living at homestead. Mr. Sharp has three ers living five children, fourteen children and three great gra dren.

The many friends of the belov ple join in wishing them man happy years of life together.

EDGAR WHINON DEAD

A fatal accident occurred on day at the International Shipb yard when Edgar Whinon, a known young man of this city, Mr. and Mrs. John Whinon, fe the deck of ship No. 1, into th

He was given first aid by th pany's surgeon and rushed to on the first train, dying in a h in that city at 4:30 o'clock morning. The body was brough Friday afternoon on No. 5, but arrangements have not yet be nounced.

Young Whinon was a splendid man and his death is a shock entire community. He leaves of several months to mourn h besides his parents and sister have the sympathy of a host of in their great bereavement.

TIRE PLANT COMING HE

Secretary Shepardson of the ber of Commerce assures us t $50,000 stock of the Continent Company has been practically scribed and nothing now remai for the stock subscribers and t resentatives of the company to gether and reach an agreemen when and how same shall b

L. Flurry of
hurch will be
d will address
tist congrega-
ice beginning
nterest of the

om Traywick,
fport Monday,
e by Mr. and
his young sons
guests of rel-
veek.
rner and Miss
ed to Ocean
day.
representative
the A. R. C.,
in the interest
oss.
d Mrs. H. D.
bile Friday by

bile spent the
parents.
Bowen, Messrs
and C. M. Fair-
ho motored up
camp meeting

ttended the re-
eek stopped off
me in Texas to
Irs. J. D. Dan-

nded a meeting
on in New Or-

spent Thursday
of Miss Kattie

over from Ten
ek-end with his
R. G. Borden.
aftman of Boga-
days here wit
V. Griffin this

choff won many friends during her stay here by her charming manners and splendid mental attainments. The happy couple arrived from New Orleans last evening and will make their home with Mr. Seay's mother in South Pascagoula street.

ESCATAWPA.

Mr. G. E. Strong of Daphne, Ala., spent several days at the home of Mr. R. D. Miller last week.

Mrs. O. C. Steede was called to Lucedale the first of last week on account of the serious illness of her little nephew.

Miss Theresa Starks spent the week-end at her home in Ocean Springs.

Mr. J. M. Bynum, who was pastor of the Baptist church here for several years, visited friends here last week.

Quite a crowd from here attended camp meeting at Salem last Sunday.

Misses Mamie and Edith Ehlers spent last week-end at Pascagoula with their grandmother, Mrs. Goff.

Miss Lula Miller spent last week with Miss Celeste Valverde at Pascagoula.

After a residence of several months here Mr. Peter Granthum and family have moved to Woolmarket, where he has accepted a position as principal of the high school there.

A wedding of much interest here was that of Mr. Charles Stephens who was once principal of the Escatawpa high school.

Mr. and Mrs. G. O. Andlerson of Biloxi visited their parents here last week.

Messrs Cleve Byrd and Joe Rogers came over from Gulfport and spent the week-end with home folks.

Miss Ollie Davis spent three weeks with Rev. and Mrs. Allen at Agricola.

return.

The bride is the eldest of four charming daughters of Mr. and Mrs. Alfred Farragut, and is possessed of unusual personal magnetism, womanly charms and accomplishments, and is very popular in the younger social circles of the city.

Mr. DuBois is a native of Houston, Texas, but has resided in Pascagoula about two years. He is a young man of excellent character and has made many friends here. He is employed in the Jones-Watkins drug store.

BIG DEAL IN CITY REAL ESTATE.

Dr. Wm. F. Martin this week purchased from Capt F. L. Clinton the old Peolpes Bank building, the two-story brick building on Delmas avenue, near Canty Street. The purchase price was $11,000. The lower floor of the building is now occupied by Abram's music store, with Dr. Martin's dental parlors and other offices upstairs.

Mr. W. H. Ladnier is recovering from the accident which befell him last Saturday afternoon. He had gone to the store of Mr. Joseph Wells on Market street, corner of Washington, for his Sunday supply of cigars and unintentionally walked into a passing automobile. He sustained severe bruises of the hand and limbs when thrown to the ground before the car came to a full stop. The occupants of the car carried him to his home, where he received medical treatment.

Mrs. Lawrence G. Blodgett and children left Wednesday for Tulsa, Oklahoma, where they expect to reside. They were preceded some months ago by Mr. Blodgett, who is established in business there. The family made numerous friends while residing at the be-

Mrs. Charlotte Lynch, widow of the late Joseph Lynch, of Chynoleague Island, Virginia, died at her home on Pascagoula river Tuesday night, aged 79 years. Death resulted from a stroke of paralysis, the third she suffered in recent years. Mrs. Lynch came to Pascagoula several weeks ago on a house boat with her family, from Madisonville, La., and established her residence on the river front with a number of relatives who have recently erected homes on what is known as the "Community place," all of them being members of the Sanctified Church of Christ. Mrs. Lynch was a life long and very devout and active member of that religion, having preached its gospel throughout the United States during her long and useful life. She is survived by two sons and a daughter, the latter and one son living here, and a number of grandchildren, and other relatives. The funeral was held at 10:30 Wednesday morning from her late residence with burial services at the Tabernacle of the Sanctified church of Christ, and from thence to Greenwood Cemetery at the beach, Rev. John Green officiating.

OYSTER COMMISSION HERE.

Messrs. R. A. Roberts, president; W. J. Grant, secretary; W. A. McDonald, Louis Hahn and Dr. J. H. Spence, members of the Mississippi Oyster Commission, were in town a short while Thursday afternoon. The commissioners had been on a trip of inspection to the Pascagoula and West Grand Bay reefs. The West Grand Bay reef (mouth of Bayou Cumbest) was only planted last June, but the young oysters were found in splendid condition and the reef shows every indication of becoming one of the best on

gether and reach an
when and how same
over. Representatives
ple were to have been
at the courthouse Thu
death in the family
prevented their attend

A CORREC

The Chronicle was
to some of the detail
the Schooner Jesse
which was published
only information that
was a radio message
Bounds, the owner, w
the schooner was aban
and waterlogged, in l
longitude 42:25 W., t
gard and crew were
schooner Greslbank
landed in Gibralta. T
from the captain of
vessel. A later mess
ceived from the U.
bralta that the shipw
landed safe and well

Mathieu—(
On Saturday, Octo
Chas. E. Chidsey, Mr.
W. L. Carroll, b

There is a good pr
ship line for Pascago

PUBLIC WHARF A
CONTRACT

Notice is hereby g
of Pascagoula will, o
ber 10th, 1919, let
best bidder, a con
for:

1. The constructi
ly 1,000 foot wharf a
2. The laying

Pasc Chr-Star

as known
of Big
gansport,
coming
ce which
oint and
a farmer
nown for
interest
nity and
ut not a
mination,
ood, law-
kind to
s held in

s widow
Jr., chief
unty, an
so a sis-
ath the
esteemed
ts sym-
nd sons.
000.

ARKET

handed
hat, 60,-
nsigned
eized by
od. The
us com-
ers who
cents a
Wool-
to the
hell and
g them
d nuts
s. It is
t have
ces this
sold the
ew Or-
by au-
uld sell
ed this
t might
f good
uld not
at any

OOD.

of Mr.
n Moss
rch 28,
illness

president of the Mississippi Rebekah Assembly, the women's contingent of the Grand Lodge of Odd Fellows. She possesses in a great measure those womanly virtues that make her a worthy companion of the man of her choice.

Mr. Allen, the happy bridegroom, is too well known in Pascagoula to require any extended notice. He is the superintendent of the Government Reservation Ship Yard here, and one of our prominent citizens, numbering his friends by the hundreds. He is Past Grand Master of the Mississippi Odd Fellows, and a leader in fraternal activities.

The Chronicle-Star, in common with hundreds of our citizens, congratulate Mr. Allen on winning his fair bride, and extend to her a most hearty welcome as a resident of our city.

STOLEN CAR CAPTURED AND THIEVES ARRESTED

Charley Ladnier, Pascagoula police officer, on Wednesday arrested two boys who are said to have stolen a Buick sedan, the property of Sam Kayser of Mobile. The two boys, who gave their names as Harry Swihart and George Keith, were arrested and are now in the county jail, awaiting action of the federal authorities. The car was turned over to the insurance company which wrote a theft policy on same.

My, My, How Time Does Fly!

Eleven Years Ago in Pascagoula.

Chronicle-Star, April 1, 1921.

Forty women may cast their first ballots in the election to be held tomorrow in district No. 2 to decide on a road bond issue of $85,000. A larger number may vote on the same day in district No. 3 where an issue of $112,000 may be decided. This will be the first time women have voted in Jackson county, except that a few participated in a recent special election in Pascagoula.

Mr. and Mrs. Henry Frentz and son and daughter Mr. Clarence and Mrs.

DEATH OF A. A. FARRAGUT.

The death of the above named citizen of Pascagoula occurred on Thursday morning, March 31, at 4:15 o'clock, after a lingering illness. For the past several years Mr. Farragut had been suffering with paralysis, so that he lost the use of his lower limbs and was compelled to use crutches to get around at all. But he kept his courage and made the best of his condition, until a week or so ago when he became confined to his bed, and his physicians and family saw that the end was not far off. Surrounded by his wife and son and all four of his daughters, he passed peacefully away after only a few days of actual suffering. The funeral will be held Friday afternoon at 3 o'clock from late residence of deceased, 414 South Pascagoula street, proceeding to St. John's Episcopal church, Rev. Edward G. Maxted reading the last offices of the church, with interment in Machpelah cemetery.

Alfred August Farragut was born in New Orleans, 64 years ago, but had lived in Pascagoula the past fifty years. He was the son of the late Wm. J. Farragut, and a grand nephew of Admiral Farragut, of Civil War fame. Deceased was an Odd Fellow, a Woodman and an Episcopalian. Before his last infirmity assumed such proportions he was an active man, providing well for his family and taking a prominent place in the affairs of the city. He was a consistent member of his church, attentive to its duties, and a good citizen and kind husband and father and given to helping those less fortunate than he.

Deceased is survived by his widow, who was Miss Fannie Rolls, and five children, as follows: Mrs. J. N. Dubois, Mrs. J. O. Satterlie and Mrs. Othma Seaman, of Houston, Texas; Mrs. Russell Rollins of Pascagoula; and Dr. Loyal Farragut of Clinton, La. All of the children were present at home during the last illness of their father. Mr. Farragut also has living three brothers, Wallace Farragut of El Paso, Texas; George Farragut and William Farragut of East Side, and Mrs. Virginia Hall of Ashford, Mass. There are also three grandchildren and numerous other relatives.

UNUSUAL DEATH OF CHILD.

Mr. & Mrs. J. H. Rolls

request your presence at the marriage of

their daughter

Fannie

to

Alfred Farragut

Wednesday Evening, October 23d.

at half past five o'clock.

Catholic Church.

Scranton, Mississippi.

1873.

Chronicle Star — Farragut — June 1, 1917

...sh Lbr. Co.

...and E. E.

...Mrs. Mar-
...ssed.
...ewton—Dis-

...nd Goode—
...lainant for
...and SE¼ of
...Sec. 36 T. 5

...a K. Haw-
...ed in com-
...R. 4.
...a K. Haw-
...ed in com-
...5 R. 4.

...Roberts et
...omplainant

...tie. Wilson
...inant cost.

...Point for
...ent when
...e at home

...KWELL.

...the LIVER

...? Bilious?
...e are signs
...ts work and
...in Po-Do
...rived from
...stimulates
...es a torpid
...The mildly
...ove the im-
...s and you'll
...o-Lax will
...ing hours.
...t, 50c. adv

...d Before
...IV.

...sing inter-
...ghout the
...Chancellor
...erm of the
...him taken

...tera Realty
...d involves
...Laurin Act
...he title of
...as swamp
...l not to be
...es of such
...the state
...tions. This
...e construc-
...in its ap-

chorus, the invocation of the Divine blessing was offered by Rev. W. A. Hall. Then there was a violin solo by Miss Allie Bosdell, one of the graduates, which struck a responsive chord in the hearts of the listeners.

Prof. Walker, in a few chosen words, introduced Mr. H. P. Heidelberg, the speaker of the evening, saying that he had been requested to add a patriotic note to the exercises, so that Mr. Heidelberg would make a red, white and blue address. Mr. Heidelberg spoke for about twenty minutes, making a most patriotic and stirring address, which received a round of applause.

Prof. Walker, in few words, then presented the diplomas to the graduates, thanking them for their loyalty to the school and the good work they had done during the session. The graduates received many beautiful floral offering from friends and relatives, the girls being literally swamped with them, so that autos had to be used to carry them home.

County Superintendent Dean was then introduced, and very briefly presented the medal for an essay on Immigration, offered by the Interstate Bank of New Orleans, and won by A. G. Munson. Then the class sang its farewell song, and afterward its pledge to the flag, when a large flag of the Stars and Stripes was lowered from the roof and suspended just in front of the class. The audience joined in singing the "Star Spangled Banner," all standing, making the building reverberate from floor to roof with the inspiring strains, after which the audience was dismissed, thus closing most auspiciously the commencement of 1917.

GENEALOGY COLLECTION
DO NOT CIRCULATE

Moss Point Scores Again.

The following story appeared in the New Orleans Times-Picayune of Wednesday, and would indicate that the building of wooden ships in this section has not been abandoned, as is supposed by many, and also that Moss Point is to have a big industrial plant located within her confines:

"Contracts have been let for twenty merchant cargo steamers, of approximately 3200 tons each, to be built at Moss Point, Miss. This announcement was made Monday by Warren Johnson, district director for the United States Shipping Board, called the Emergency Fleet Corporation.

"The vessels are to be of the "composite" type, built with steel frames, but wooden planking. They will be privately owned and operated by the Emergency Fleet Corporation. The Terry Shipbuilding Company of New York, composed of Edward F. Terry

ICE CREAM.

A Chip Off the Old Block.

One of the graduates of the Pascagoula High School last week was a young man bearing an illustrious name, and a brighter nor finer looking boy never stood on that rostrum to receive his diploma; his name was Loyall Farragut. And on Monday of this week, the same young man, in company with one of his classmates, went to Mobile to enlist in the navy of the United States, following the footsteps of his famous Grand Uncle, David G. Farragut, the first Admiral of the United States navy.

Admiral Farragut entered the navy here in Jackson County, when he was but nine years of age. His father lived at the ancestral home across the river from this city, at what was then known as Point Plaquet, now known as Farragut's point. Commander Porter, who afterwards became the famous Commodore Porter, was a frequent visitor to the Farragut home, and on one of his visits offered to adopt young David Farragut, which he did, taking him to sea with him. Young Farragut received his first "Baptism of fire" when he was only 13 years of age, as a midshipman on board the Essex. His subsequent history is now known to almost every school boy in the land, his name standing out as one of the great names in the brilliant naval history of this country.

Loyall Farragut has always wanted to follow after his illustrious Grand Uncle, especially in starting from the bottom and working his way up into the navy, a desire which now seems promising of fruition, as the Act of Congress of 1913 opens the way for enlisted men to stand the examination to be admitted to the Naval Academy after a year, and thus be trained as officers in the greatest navy on earth. Taking advantage of this act he enlisted Monday at Mobile, as an apprentice seaman, and left the following day for Montgomery.

The Mobile Register of Tuesday has the following comment on his enlistment:

Mr. Loyall D. Farragut of Pascagoula, Miss., great-grandnephew of Admiral Farragut of Civil war fame, left the city last night for Montgomery as a recruit for the navy. He applied for enlistment as an apprentice seaman at the local office yesterday morning, and passed the examination without difficulty. He is about 18 years of age and the son of Mr. Alfred Farragut of Pascagoula, who came to Mobile to offer his son to his country.

This is the second descendant of Admiral Farragut to enlist in the

Hughes' Millinery store, left last week for her home in Oxford, Miss., for the summer.

City gas at half price also a cool kitchen if you go the Detroit vapor stove way this summer. Easy terms if you want. Rodrique.

Mrs. W. Colle, Mrs. E. H. Richards and Miss Hannah Beurzen spent Monday in Gulfport, the guests of Captain and Mrs. Rickson.

The Detroit Vapor Stove burns coal oil (Kerosene) the cheapest fuel on earth. I will demonstrate one in your home if you want. Rodrique.

The stay at homes can do their share and show their patriotism by joining the Red Cross. Notice the account of the last meeting.

Prof. S. P. Walker left Tuesday for Hattiesburg, where he will remain about six weeks, teaching a class in the Summer Normal there.

Rev. and Mrs. John Chipman are expected home this (Friday) night, after an absence of two weeks visiting the family of Bishop Bratton in Jackson, Miss.

Rev. D. W. Bosdell, pastor of the Baptist church here, delivered the Commencement address at the closing exercises of the Ocean Springs High School on Friday evening of this week.

Wm. A. Daggett has finished the task of moving his stock into his new store building, the DeJean store, and now has one of the neatest, best lighted and best arranged dry goods stores on the Gulf coast.

Captain and Mrs. I. T. Newberry, of Mobile, Mr. and Mrs. L. A. Cowan and daughter, of Mobile and Mr. Robert Alley, of Ocean Srings, were among those visitors who attended the funeral of Mrs. Alley last Sunday.

There will be the usual services at the Baptist church on next Sunday, June 3rd, at 11 a. m. and 8 p. m. conducted by the pastor, Rev. D. W. Bosdell. At the close of the evening services the ordinance of Baptism will be administered. The public is cordially invited to attend these services.

Friends in this city have received cards announcing the birth in Mobile, on May 26, of a son to Mr. and Mrs. W. L. Ankerson, and the young man has received the name of W. L. Ankerson, Jr. Mrs. Ankerson was formerly Miss Florence Becht, of this city, and Grandpa Becht is justly proud of this new member of the family.

PASCAGOULA, MISSISSIPPI, SATURDAY, O

LUBS EXHIBIT.

chibit of the Jackson
s held on Wednesday
he Red Cross Chapter
ibit was the best in
d was participated in
oys', girls' and wom-
sorts of canned and
and vegetables, both
ld were tastefully ar-
ung ladies of the club.
plays also of metal
knitting, basket mak-

urry, for first in can-
n of barred Plymoth
Fairley, for second in
t, in sewing; Bessie
d in poultry and best
and attendance on
ry clubs; each receiv-
State Fair at Jackson
lition Miss Eva Flurry
izes to the amount of

for, canning, sewing,
won by the following:
Grace Fairley, Lucile
Havens, Ruth Spauld-
Jewel Marble, Norma
e Baria, Rosa Lee Ba-
s, Impi Suria, Mrs. S.
O. Eley, Mrs. M. V.
T. T. Fairley.
os the following boys
Duroc-Jerseys: McL.
ze, trip to State Fair;
d prize, $15.00; Otto
$10.00.
bs the following were
rs; Floyd Dean, 1st
ate Fair; Henry Wil-
$15.00 and for best
.00.
ning exhibits were
to be entered in the
being held.

OFF—SEAY.

city learn with pleas-
the marriage in New
day of Mrs. Millicent
go and Mr. Robert E.
cagoula's most promi-
young business men.
l be remembered here
t, last year with her
when the latter was

FARRAGUT-DUBOIS.

A prominent social event of the season was the marriage on Sunday evening at 6:00 o'clock at St. John's Episcopal church, of Miss May Farragut, the charming daughter of Mr. and Mrs. Alfred Farragut, to Mr. J. N. DuBois.

The church was beautifully decorated for the occasion with golden rod, ferns and potted plans, enhanced by the soft radiance of a myriad of lighted candles. The beautiful strains of the Bridal March from Lohengrin announced the arrival of the bridal party, the ushers, Messrs. E. L. Watts and Ira Lloyd, leading and immediately followed by the lovely maid of honor, Miss Hilda Farrigut, the young sister of the bride, who immediately preceded the bride and her father, who gave her to be married. They were met at the chancel by the groom and his best man, Mr. Lawrence Watts, and the impressive ritual of the Episcopal marriage service was solemnized by Rev. John Chipman. During the ceremony Miss Leona Nelson sang with exquisite expression "O Perfect Love," her beautiful soprano adding impressive charm to the solemn occasion. The recessional was the "Wedding March" from Mendelsshon, Mrs. J. W. Frellsen rendering the wedding music with her usual perfection.

The bride was very lovely in a handsome costume of silvertone with black velvet hat trimmed with blue tipped plumes, and carried a shower bridal bouquet of brides roses and ferns tied with satin ribbons. The maid of honor wore a grey suit with hat and gloves to harmonize, and carried a lovely shower bouquet of bridesmaid roses tied with satin.

Following the ceremony at the church a reception was held at the home of the bride at which only the bridal party, relatives and intimate friends were present. The decorations were in golden rod and ferns and delicious refreshments were served by Mrs. Faragut, assisted by Misses Hilda Farragut, Leona Nelson, Eddith Morris and Mrs. E. C. Beckham. Following the reception Mr. and Mrs. DuBois left on the L. & N. train No. 1 for a bridal trip to New Orleans, and Houston, Texas, former home of the groom.

FIRST STEEL SHIP TO BE LAUNCHED

Event Marks Epoch in History of Pascagoula and the State—Mayor Proclaims Holiday.

Wednesday, October 29, marks another milestone in the history of Pascagoula's commercial progress. The first steel ship built in Mississippi, the 6000 ton steamer "Torino," fabricated and built throughout, including machinery, engines and boilers, in the yards of the International Shipbuilding Co., the largest shipyard in the entire South, will leave the ways at 3 p. m. of the date mentioned.

To fittingly celebrate the event the mayor of Pascagoula has proclaimed Wednesday afternoon, October 29, a half holiday. Here is the mayor's

PROCLAMATION.

"The launching of a 6000 ton steel ship built throughout, including all fabrication, boilers, engines and machinery, marks an epoch, not only in the history of the State, but in the commercial and manufacturing importance of the Port of Pascagoula that should not be passed without notice.

"The International Shipbuilding Company has given notice that on October 29th, 1919, at 3 o'clock, it will launch the steel ship "Torino" with appropriate ceremonies, and that the gates to the yard will be open to the people of the city during the launching.

"Now, therefore, as an evidence of the appreciation of the city toward the company in constructing Mississippi's first steel ship at the Port of Pascagoula, and as a mark of honor, I, Frank H. Lewis, Mayor of Pascagoula, proclaim Wednesday, October 29th, 1919, from one o'clock p. m. a holiday, and request all business within the city to close, and that the people honor the occasion with their presence at the launching.

CELEBRATE
FI

Mr. and
Vista street
fiftieth anniv
The event w
fashion famil
being gather
E. Sharp of
Thos. W. Sh
Eunice Moo
Ada Wilkins
ter, and Mr.
C. Sharp of
Mr. Sharp
his worthy
married in
near Liberty
bor. Mr.
years of age
homestead.
ers living, fi
children and
dren.
The many
ple join in
happy years

EDGA

A fatal ac
day at the
yard when
known youn
Mr. and Mr
the deck of
He was g
pany's surge
on the first
in that city
morning. T
Friday after
arrangement
nounced.
Young Wh
man and his
entire comm
of several n
besides his
have the syn
in their grea

TIRE PL

Secretary
her of Com
$50,000 stoc
Company ha
scribed and

; and best pen of barred Plymouth
ks; Louetta Fairley, for second in
ning and first in sewing; Bessie
ley for second in poultry and best
ning record and attendance on
tings of poultry clubs; each receiv-
trip to the State Fair at Jackson
week. In addition Miss Eva Flurry
ived cash prizes to the amount of
75.

ther prizes for canning, sewing,
poultry were won by the following:
na Cowart, Grace Fairley, Lucile
ens, Annie Havens, Ruth Spauld-
Ina Breland, Jewel Marble, Norma
k, Bessie Mae Baria, Rosa Lee Ba-
Estelle Lyons, Impi Suria, Mrs. S.
Fairley, Mrs. O. Eley, Mrs. M. V.
ble and Mrs. T. T. Fairley.

the pig clubs the following boys
prizes for Duroc-Jerseys: McL.
oway, 1st prize, trip to State Fair;
n Helton, 2nd prize, $15.00; Otto
ry, 3rd prize, $10.00.

the corn clubs the following were
prize winners: Floyd Dean, 1st
e, trip to State Fair; Henry Wil-
s, 2nd prize $15.00 and for best
rd book, $10.00.

ne prize winning exhibits were
to Jackson to be entered in the
e Fair now being held.

BISCHOFF—SEAY.

iends in this city learn with pleas-
ble interest of the marriage in New
ans Wednesday of Mrs. Millicent
hoff of Chicago and Mr. Robert E.
y, one of Pascagoula's most promi-
t and popular young business men.
. Bischoff will be remembered here
having spent last year with her
her, Mrs. Beck, when the later was
ron of the Elks Home. Mrs. Bis-
ff won many friends during her
here by her charming manners
splendid mental attainments. The
py couple arrived from New Or-
s last evening and will make their
e with Mr. Seay's mother in South
scagoula street.

ESCATAWPA.

Mr. C. E. Strong of Daphne, Ala.,
nt several days at the home of Mr.
D. Miller last week.

Mrs. O. C. Steede was called to
cedale the first of last week on ac-
nt of the serious illness of her lit-
nephew.

Miss Theresa Starks spent the week-
d at her home in Ocean Springs.

party, the usher, [illegible]
and Ira Lloyd, leading and immediately followed by the lovely maid of honor, Miss Hilda Farrigut, the young sister of the bride, who immediately preceded the bride and her father, who gave her to be married. They were met at the chancel by the groom and his best man, Mr. Lawrence Watts, and the impressive ritual of the Episcopal marriage service was solemnized by Rev. John Chipman. During the ceremony Miss Leona Nelson sang with exquisite expression "O Perfect Love," her beautiful soprano adding impressive charm to the solemn occasion. The recessional was the "Wedding March" from Mendelsshon, Mrs. J. W. Frellsen rendering the wedding music with her usual perfection.

The bride was very lovely in a handsome costume of silvertone with black velvet hat trimmed with blue tipped plumes, and carried a shower bridal bouquet of brides roses and ferns tied with satin ribbons. The maid of honor wore a grey suit with hat and gloves to harmonize, and carried a lovely shower bouquet of bridesmaid roses tied with satin.

Following the ceremony at the church a reception was held at the home of the bride at which only the bridal party, relatives and intimate friends were present. The decorations were in golden rod and ferns and delicious refreshments were served by Mrs. Faragut, assisted by Misses Hilda Farragut, Leona Nelson, Eddith Morris and Mrs. E. C. Beckham. Following the reception Mr. and Mrs. DuBois left on the L. & N. train No. 1 for a bridal trip to New Orleans, and Houston, Texas, former home of the groom. They will reside in Pascagoula on their return.

The bride is the eldest of four charming daughters of Mr. and Mrs. Alfred Farragut, and is possessed of unusual personal magnetism, womanly charms and accomplishments, and is very popular in the younger social circles of the city.

Mr. DuBois is a native of Houston, Texas, but has resided in Pascagoula about two years. He is a young man of excellent character and has made many friends here. He is employed in the Jones-Watkins drug store.

BIG DEAL IN CITY REAL ESTATE.

Dr. Wm. F. Martin this week purchased from Capt F. L. Clinton the old Peolpes Bank building, the two-

first steel ship built in Mississippi, the 6000 ton steamer "Torino," fabricated and built throughout, including machinery, engines and boilers, in the yards of the International Shipbuilding Co., the largest shipyard in the entire South, will leave the ways at 3 p. m. of the date mentioned.

To fittingly celebrate the event the mayor of Pascagoula has proclaimed Wednesday afternoon, October 29, a half holiday. Here is the mayor's

PROCLAMATION.

"The launching of a 6000 ton steel ship built throughout, including all fabrication, boilers, engines and machinery, marks an epoch, not only in the history of the State, but in the commercial and manufacturing importance of the Port of Pascagoula that should not be passed without notice.

"The International Shipbuilding Company has given notice that on October 29th, 1919, at 3 o'clock, it will launch the steel ship "Torino" with appropriate ceremonies, and that the gates to the yard will be open to the people of the city during the launching.

"Now, therefore, as an evidence of the appreciation of the city toward the company in constructing Mississippi's first steel ship at the Port of Pascagoula, and as a mark of honor, I, Frank H. Lewis, Mayor of Pascagoula, proclaim Wednesday, October 29th, 1919, from one o'clock p. m. a holiday, and request all business within the city to close, and that the people honor the occasion with their presence at the launching.

"FRANK H. LEWIS, Mayor.

Mrs. Clarlotte Lynch, widow of the late Joseph Lynch, of Chynoleague Island, Virginia, died at her home on Pascagoula river Tuesday night, aged 79 years. Death resulted from a stroke of paralysis, the third she suffered in recent years. Mrs. Lynch came to Pascagoula several weeks ago on a house boat with her family, from Madisonville, La., and established her residence on the river front with a number of relatives who have recently erected homes on what is known as the "Community place," all of them being members of the Sanctified Church of Christ. Mrs. Lynch was a life long and very devout and active member of that religion, having preached its gospel throughout the United States during

Pascagoula Public Library
Genealogy & Local History Dept.
Farragut Family File #2

d in com-
5 R. 4.
Roberts et
omplainant
tle. Wilson
inant cost.

Point for
ent when
e at home

KWELL.

the LIVER

Bilious?
e are signs
s work and
in Po-Do
rived from
stimulates
es a torpid
The mildly
ove the im-
s and you'll
o-Lax will
ing hours.
t, 50c. adv

d Before
IV.

sing inter-
ghout the
Chancellor
arm of the
him taken

era Realty
d involves
Laurin Act
he title of
as swamp
not to be
es of such
the state
tions. This
e construc-
in its ap-
of land in
has been
public land
rod is now
s and cor-
trymen, on
leged title
m the state
aurin Act.
represented
and Judge
cial United
B. Ellison
ts. Judge
tched with
of home-
state.

until June

uates, thanking them for their loyalty to the school and the good work they had done during the session. The graduates received many beautiful floral offering from friends and relatives, the girls being literally swamped with them, so that autos had to be used to carry them home.

County Superintendent Dean was then introduced, and very briefly presented the medal for an essay on Immigration, offered by the Interstate Bank of New Orleans, and won by A. G. Munson. Then the class sang its farewell song, and afterward its pledge to the flag, when a large flag of the Stars and Stripes was lowered from the roof and suspended just in front of the class. The audience joined in singing the "Star Spangled Banner," all standing, making the building reverberate from floor to roof with the inspiring strains, after which the audience was dismissed, thus closing most auspiciously the commencement of 1917.

Moss Point Scores Again.

The following story appeared in the New Orleans Times-Picayune of Wednesday, and would indicate that the building of wooden ships in this section has not been abandoned, as is supposed by many, and also that Moss Point is to have a big industrial plant located within her confines:

"Contracts have been let for twenty merchant cargo steamers, of approximately 3200 tons each, to be built at Moss Point, Miss. This announcement was made Monday by Warren Johnson, district director for the United States Shipping Board, called the Emergency Fleet Corporation.

"The vessels are to be of the "composite" type, built with steel frames, but wooden planking. They will be privately owned and operated by the Emergency Fleet Corporation. The Terry Shipbuilding Company of New York, composed of Edward F. Terry and Geo. H. Britain, has been awarded the contract. No information has yet been made available as to the cost of the vessels, but the figures will be given out within a short time.

"Although the original intention of the United States Shipping Board was to let the contracts for these vessels on a cost plus profit basis, some time ago, this contract basis was changed to a straight lump-sum basis, so whoever bid on the ships would have to fix a lump price for the government, and be awarded a contract on this price.

"The purpose of these ships is to take supplies to the Allies," Mr. Johnson explained. "For this reason the first ships built will be wooden ships because the wooden ships can

here in Jackson County, when he was but nine years of age. His father lived at the ancestral home across the river from this city, at what was then known as Point Plaquet, now known as Farragut's point. Commander Porter, who afterwards became the famous Commodore Porter, was a frequent visitor to the Farragut home, and on one of his visits offered to adopt young David Farragut, which he did, taking him to sea with him. Young Farragut received his first "Baptism of fire" when he was only 13 years of age, as a midshipman on board the Essex. His subsequent history is now known to almost every school boy in the land, his name standing out as one of the great names in the brilliant naval history of this country.

Loyall Farragut has always wanted to follow after his illustrious Grand Uncle, especially in starting from the bottom and working his way up into the navy, a desire which now seems promising of fruition, as the Act of Congress of 1913 opens the way for enlisted men to stand the examination to be admitted to the Naval Academy after a year, and thus be trained as officers in the greatest navy on earth. Taking advantage of this act he enlisted Monday at Mobile, as an apprentice seaman, and left the following day for Montgomery.

The Mobile Register of Tuesday has the following comment on his enlistment:

Mr. Loyall D. Farragut of Pascagoula, Miss., great-grandnephew of Admiral Farragut of Civil war fame, left the city last night for Montgomery as a recruit for the navy. He applied for enlistment as an apprentice seaman at the local office yesterday morning, and passed the examination without difficulty. He is about 18 years of age and the son of Mr. Alfred Farragut of Pascagoula, who came to Mobile to offer his son to his country.

This is the second descendant of Admiral Farragut to enlist in the navy from the local recruiting office within a month, the former being Mr. Wallace Leonce Larragut of West Point, Miss., a great grandson of the admiral who entered the service as an apprentice seaman.

The Democrat-Star, in company with his many friends in this city and elsewhere, join in wishing Loyall a brilliant success in the navy, and and that he may carry the name of Farragut as high on the scroll of our naval fame as did his illustrious predecessor.

Pascagoula Red Cross.

At an enthusiastic and well-attended meeting Monday afternoon at the court house the Pascagoula Chapter of the Red Cross Society was permanently organized, and the name "Jackson

joining the Red Cross. Notice the account of the last meeting.

Prof. S. P. Walker left Tuesday for Hattiesburg, where he will remain about six weeks, teaching a class in the Summer Normal there.

Rev. and Mrs. John Chipman are expected home this (Friday) night, after an absence of two weeks visiting the family of Bishop Bratton in Jackson, Miss.

Rev. D. W. Bosdell, pastor of the Baptist church here, delivered the Commencement address at the closing exercises of the Ocean Springs High School on Friday evening of this week.

Wm. A. Daggett has finished the task of moving his stock into his new store building, the DeJean store, and now has one of the neatest, best lighted and best arranged dry goods stores on the Gulf coast.

Captain and Mrs. I. T. Newberry, of Mobile, Mr. and Mrs. L. A. Cowan and daughter, of Mobile and Mr. Robert Alley, of Ocean Srings, were among those visitors who attended the funeral of Mrs. Alley last Sunday.

There will be the usual services at the Baptist church on next Sunday, June 3rd, at 11 a. m. and 8 p. m. conducted by the pastor, Rev. D. W. Bosdell. At the close of the evening services the ordinance of Baptism will be administered. The public is cordially invited to attend these services.

Friends in this city have received cards announcing the birth in Mobile, on May 26, of a son to Mr. and Mrs. W. L. Ankerson, and the young man has received the name of W. L. Ankerson, Jr. Mrs. Ankerson was formerly Miss Florence Becht, of this city, and Grandpa Becht is justly proud of this new member of the family.

Messrs. C. F. Browne and J. W. Kane went to Jackson last Friday as delegates of Pascagoula Council, Knights of Columbus, to the state convention of the order which was held in that city. They returned home Monday, after having a most profitable and p easent time.

The closing exercises of the [illegible] Jesus Academy were held last night in the hall at the convent, in the presence of a large number of the friends of the institution and pupils. An interesting and pleasing program was rendered, the little folks acquitting themselves with credit to their teachers.

Mrs. J. W. Treloar and daughter

GENEALOGY COLLECTION LIBRARY

Farragut

Dr. L. D. Farragut, Former Resident of City, Called to Army

Has Been Chief Health Officer Of Washington Co. Tenn., Which Place He Leaves Oct. 30

The Chronicle-Star has received clippings from the Johnson City (Tennessee) Press-Chronicle, with several references to Dr. Loyall D. Farragut, a native and former resident of Pascagoula, but who is now director of the Health Department of Washington County, Tenn.

One announcement was that Dr. Farragut had been called for a year's active duty in the U. S. Army Medical Corps, and would report for duty about October 30, reluctantly giving up his position as health head in Johnson City. He did not know at the time the story was published, where he would be assigned.

Dr. Farragut spent his boyhood days in Pascagoula, being the son of the late Mr. and Mrs. A. Farragut, and attended the public schools here. He attended the Tulane Medical School and did interne work in the Charity Hospital in New Orleans. He had a year of post graduate work in Johns Hopkins Hospital. His friends and relatives here will be pleased to learn of his appointment, and wish him much success in his new position.

D'Iberville, MS 39532.

Alicia Rollins

Funeral: 1 p.m. today at Trinity Episcopal Church, Pass Christian.

❑ BAY ST. LOUIS — Alicia Farragut Rollins, 94, died Friday, Jan. 14, 2000, in Bay St. Louis.

Mrs. Rollins was a native of Pascagoula and a resident of Bay St. Louis. She was of the Episcopal faith and a member of Trinity Episcopal Church in Pass Christian. She was a member of St. Monica Guild of the Church, a charter member and past president of the Bay-Waveland Garden Club, Metropolitan Dinner Club and Pass Christian Yacht Club.

She was preceded in death by her husband, John Russell Rollins; her parents, Alfred Augustus and Fannie Amelia Rolls Farragut; a brother, Dr. Loyall David Farragut; three sisters, May Virginia Farragut DuBois, Hilda Farragut Satterwhite and Grace Farragut Seaman; and a grandchild, Wesley McFarland Jr.

Survivors include two daughters, Alicia Rollins Ellis of Pass Christian and Rosemary Rollins McFarland and son-in-law, Dr. Wesley Leroy McFarland, of Bay St. Louis; seven grandchildren; 17 great-grandchildren; and five great-great-grandchildren.

A service will be at 1 p.m. today at Trinity Episcopal Church in Pass Christian where friends may call from 12:30 p.m. until service time. Burial will follow in Gardens of Memory Cemetery in Bay St. Louis. Edmond Fahey Funeral Home in Bay St. Louis is in charge of arrangements.

to grow it.

Public Is Urged To Cite Growers Of Marihuana

District Attorney James M. Thuesen characterized marihuana as "the worst of narcoticse" in a statement issued today urging all peace officers and the general public to be on the watch for growing plants of the weed.

"More atrocious crimes are committed by marihuana users than by the users of any other narcotic," the prosecutor declared. "Users of other narcotics may commit petty crimes to get money to buy more of the narcotic to relieve their craving for it or their pain but people smoke marihuana for the thrill of it and to relieve their inhibitions.

Lose Moral Restraint

"From the history of its use, marihuana is smoked a great deal by high school students and in parties where people lose all their moral restraint.

"I consider it the most dangerous of narcotics because of its availability and relative cheapness, because of its effect on its users and also because it is considered non habit forming and people are not afraid to start using it."

The prosecutor said he wishes the general public would get acquainted with the appearance of marihuana plant and thus be able to report to the authorities when single plants or patches are found.

Could Be Eliminated

"If the neighbors had been able to recognize marihuana the patch in the R. M. Stokes victory garden would have been eliminated long before any of its was harvested," Thuesen said.

David Morris, a used car salesman, and Stokes, a mechanic, who reside at 1524 Cambridge Avenue, were arrested Saturday when 72

about our operations, with the result an air of secrecy has been built up by Hammer Field. However, we are hoping that in the future we can fully tell the people of the important job their field is playing in the war effort.

"Night fighter pilots and crews trained here are doing a marvelous job in every theater of operations, and we are proud of them as the citizens of this community also can well be."

Snavely gave a short explanation of the mission performed by the 319th Wing, with headquarters at the field, of which he is the commanding officer.

Notice: This material may be protected by copyright law (Title 17 U. S. Code).

Aged Man Dies Of Fight Injuries

Wallace James

An elderly man, tentatively identified as James Farragut, died last night in the Fresno County General Hospital of head injuries suffered last Saturday night when he was found unconscious at Mono and G Streets.

The police said they received a report of a fight in the vicinity shortly before the victim was found at 7:40 P. M., but were unable to locate any one who witnessed the affray or who was able to give any information on how the man was hurt.

An examination in the Fresno Emergency Hospital revealed he had suffered a contused laceration on the head but whether he was injured in a fall or by a blow could not be determined.

Coroner A. M. Yost said the general hospital reported his death was caused by a cerebral hemorrhage resulting from the head injury.

Fresno Soldier Is Wounded In France

The war department today notified Mr. and Mrs. W. O. Pickford of Route 3, Box 50, a son, Private William R. (Bil

to the time the
Healey said
presented first
offices committ
for use in prep
the jury as a w
make no foreca
mendation, if
make in its fin
The special a
revealed the f
the fiscal year
Yost totaled $6
337 cases
The jury als
suggestion to c
of administrat
coroner and t
salary, turning
county treasury
The foreman
meeting of the
for October 6th

400 Sign Evening

An increase
per cent in the
the first da
the Fresno E
in the Fres
School buildin
night when m
signed up for
program.
R. F. Aspina
education, in f
ment of more t
the increasing
gram to the wi
and avocationa
prospects of p
Last year's
first was 200.
Registration
through the
9:15 o'clock ea
will begin tom
evenings.
All of the 70
classes in the p
for consultation
White and Ap
the Edison T
faculty were o
special council
Aspinall exp

Reference Department
Fresno County Free Library
2420 Mariposa Street, Fresno, California 93721
(559) 488-3195 (voice)

DATE: 8/31/00

FAX REQUEST ____
MAIL REQUEST ✓

NAME: Elsie Martin

ADDRESS: Pascagoula Public Library, 3214 Pascagoula Street
Pascagoula, MS 39567
email: emartin@jgrl.lib.ms.us

TELEPHONE: ____ **FAX:** ____

Attached is the information you requested. The cost of mailing/faxing is established by the current Fresno County Master Schedule of Fees, Charges and Cost Recovery Ordinance.

INFORMATION SENT:

1 obit - James Farragut

(We were unable to find an obit - only found the article)

NUMBER OF PAGES: 2 **(including this page)**

CHARGES: $2.70

Please make checks payable to the Fresno County Library.

Please return this page with payment to:

Reference Department / Copy Services
Fresno County Public Library
2420 Mariposa Street
Fresno, CA 93721

Support RootsWeb

CA Death Records

Records: 9366786 Surnames: 498701 Data contains records from 1940 thru 1997

Surname farragut Exact
Given Name james
Mother Maiden
Father Last
Birth Year
Birth Place All
Death Year
Death Place All
Sex Any
Search Reset

Results 1-1 of 1

Last Name	First Name	Middle	Birth Date	Mother Maiden	Father Last	Sex	Birth Place	Death Place	Residence	Death Date	SSN	Age	Post-em
FARRAGUT	JAMES		01/01/1867			M	UNKNOWN	FRESNO		09/18/1944		77 yrs	Add

2

Husband: George C. Hall

in: of Evansville, Indiana

Wife: Virginia Farragut

Born: Abt. 1863

in: Lived in Evansville, Indiana, 1920

Father: William J. Farragut
Mother: Mary Grasse

Prepared By:

Sherry Owens

From: Kathy Wilberding [kwilberding@yahoo.com]
Sent: Monday, May 06, 2002 5:40 PM
To: Else Martin
Subject: Wallace Farragut Siblings

Hello Sherry & Else'

I'm "proofing" Farragut descendant report before I send it and have couple of questions... I have William Joseph Farragut's spouse (Mary Grass) as Marie Desiree Grasse, d. 26 November, 1875 in New Orleans (My source was Orleans Parish death records); and George C. Hall (Virginia Farragut spouse) as George Goodwin Hall. Is there anything in your files that disputes or confirms this? I just want to be certain that I haven't taken any wrong turns here.

This is what I have regarding George Goodwin Hall beginning with his parents:

George Goodwin HALL was born on 28 Mar 1833 in Ashfield, Massachusetts.

General Notes:

Massachusetts Town Birth Records / Vital Records of Ashfield

HALL, George Goodwin

Birth Date: Mar. 28, 1833

Birth Place: Ashfield

Father's Name: Samuel W.

Mother's Name: Emeline

George married Martha Elizabeth WHITNEY, on 3 Sep 1856. Martha was born on 15 Feb 1834 in Ware, Massachusetts. They had one child: George Goodwin.

George Goodwin HALL was born about 1862 in New York.

George married Virginia Marie FARRAGUT, daughter of William Joseph FARRAGUT and Marie Desiree GRASSE, about 5 Feb 1890 in New York City, New York. Virginia was born about 1863 in Orleans Parish, Louisiana.

Marriage Notes:

Source: New York Times (New York City, New York) Death and Marriage Index, 1890

Surname: Hall

Given Name: George Goodwin

Middle/Maiden/1st Husband's Name:

Age:

Spouse Names:

Parents' Names:

Children's Names:

Surname Bride: Farragut

Given Name Bride: Virginia Marie

Bride's Parents' Names:

Marriage Place: Residence of Loyall Farragut, Esq. 115 E. 36th St.

Page #: 5

Issue Date: Feb 05, 1890

Thanks

Kathy

Do You Yahoo!?
Yahoo! Health - your guide to health and wellness

1942 (3) Farragut

PASCAGOULA CHRONICLE-STAR and MOSS POINT A

...ry ...Meets In ...sion

...circles of the Wom... ...y Society of the ...church of Pasca... ...joint meeting on ...

...place at the ...time, as given to ...program under ...the Ruth Waldron ...taking part in the ...Mrs. John Colle, ...McCloskey, Mrs ...and Mrs. Walter

...Age Needed ...le Farms

...school authorities ...sideration local farm ...when planning the ...coming school term. ...state superintend... ...education, this week ...many farmers have ...ted the department ...that they will be ...their children in the ...harvesting of crops

...dition has been ...by a shortage of farm ...ssippi and Dr. John ...ker, United States ...of Education, has ...

Services Held For George N. Farragut, Sr.

Funeral services for George N. Farragut, Sr., 74 years old, who died Sunday at his home in East Side, Miss., [illegible] ...ed Monday afternoon from the residence of Forest Gager in Moss Point and Our Lady of Victories Catholic church in Pascagoula by Father J. Martin. Interment was in Machpelah cemetery.

Born January 24, 1866, in New Orleans, Mr. Farragut had resided in East Side most of his life. He was married to the former Miss Leda Santo and had farmed until a few years ago when he retired from active work. He was a devout member of the Catholic church.

Pall bearers were Chester Farragut, Charlie Kreba, Lawrence Gager, Edward Farragut, K. D. Farragut and Rocky Ruta, all of East Side.

Mr. Farragut is survived by his widow; two daughters, Mrs. Leo Kreba and Mrs. Johnnie Ruta, both of East Side; two sons, George Farragut, Jr., East Side and Charles Farragut of Pass Christian; one sister, Mrs. W. Hall, Indiana; and one brother, Wallace Farragut, Tucson, Ariz.

Theatre News

In "Larceny Inc.," the picture that comes to the Ritz today Ed...

Big Point

Attendance at Sunday ...the Big Point Sunday ...numbered 64.

Mr. and Mrs. Walter ...lock and children of Pa... ...moved here last week ...making their home in ...house of Mr. and Mrs. ...

Miss Alice Wilson ...home last week from a ...Mrs. Johnson of Pasca...

Mr. and Mrs. Clifton ...daughter, Mrs. Felix ...made a business trip ...last Wednesday.

Mrs. Norris Roberts ...dren of Vancleave are ...this week with the fore... ...ents, Mr. and Mrs. Irvin...

Mr. and Mrs. Edgar ...children of Pascagoula ...Herbert Vincent and ...Big Point, spent Sun... ...Mr. and Mrs. Whidde... ...tiesburg. Mrs. Cole an... ...remained for a longer...

Mr. and Mrs. Math... ...made a business trip to ...and Mobile.

Mr. and Mrs. T. W. ...children spent Sun... ...friends in Gulfport.

Clifton Long went to ...leans Sunday to visit ...Mrs. Lenna Parkhurst.

(3) George Nicholas & Leda Santo (Gager) Farragut
N.O., LA. — b 24 JAN 1866 Pascagoula
d. 12 Jul 1942

Charles Cooper Farragut — wife — ANNIE Silvesta Griffin Farragut
17 Aug 1900 - 21 Sep 1972 — 14 July 1902 - 1980 05 May
Pascagoula — Pass Christian — Gulfport

Children:

Leada Louise Farragut (ADAM/Niolet) B. 1921
Norma Edwina Farragut (Bonney/CANTRELL) 1923
Annie Lynn Farragut (Necaise) 1925 deceased
Georgene Henrietta Farragut (Vix) 1927
Charles Cooper Farragut, Jr. (1929) deceased
David Gordon Farragut (1931) deceased
Betty Farragut (Van Zandt) (1933)
Wallace Farragut (1935)
Adolf Farragut (1937) deceased
Alice Marie Farragut (Russell) (1939)
Grace Nell Farragut (Necaise) (1941)
Joseph Sylvester Farragut (1944)

(2) George son of Wm J.

STATE: Mississippi
COUNTY: Jackson
TOWNSHIP OR OTHER DIVISION OF COUNTY: East Dale Beat 2
NAME OF INSTITUTION:

22

DEPARTMENT OF COMMERCE—BUREAU OF THE CENSUS

FOURTEENTH CENSUS OF THE UNITED STATES: 1920—POPULATION

SUPERVISOR'S DISTRICT No. 6
ENUMERATION DISTRICT No. 59
SHEET 7
NAME OF INCORPORATED PLACE:
WARD OF CITY:
ENUMERATED BY ME ON THE 9th DAY OF January, 1920. H. O. Thompson, ENUMERATOR.

Place of abode	Name	Relation	Home owned or rented	Owned free or mortgaged	Sex	Color or race	Age	Single, married, widowed, divorced	Citizenship	Attended school	Able to read	Able to write	Place of birth	Mother tongue	Father's place of birth	Father's mother tongue	Mother's place of birth	Mother's mother tongue	Able to speak English	Occupation	Industry
131 (cont)	Howard, Katie	Daughter			F	W	11	S		Yes	Yes	Yes	Mississippi		Louisiana		Mississippi		Yes	None	
	——, Charles	Son			M	W	6	S		Yes	No	No	Mississippi		Louisiana		Mississippi		Yes	None	
X 132 132	Handy, Sam	Head	O	F	M	W	32	M		No	No	No	Mississippi		United States		United States		No	Laborer	Ship yard
	——, Susie	Wife			F	W	26	M		No	No	No	Alabama		Mississippi		Alabama		Yes	None	
X 133 133	Bibb, S. R.	Head	O	F	M	W	35	M		No	No	Yes	Louisiana		Louisiana		Mississippi		Yes	Laborer	Ship yard
	——, Jennie	Wife			F	W	32	M		No	No	Yes	Mississippi		Mississippi		Mississippi		Yes	None	
	——, Bernice	Daughter			F	W	11	S		Yes	Yes	Yes	Mississippi		Louisiana		Mississippi		Yes	None	
	——, Pruitiss	Son			M	W	8	S		Yes	No	No	Mississippi		Louisiana		Mississippi		Yes	None	
	——, Claude	Son			M	W	6	S		Yes	No	No	Mississippi		Louisiana		Mississippi		Yes	None	
	——, Vergie	Son			M	W	2	S		No	No	No	Mississippi		Louisiana		Mississippi		Yes	None	
X 134 134	Farragut, George	Head	R		M	W	54	M		No	No	Yes	Louisiana		Louisiana		Louisiana		Yes	Laborer	Ship yard
	——, Lottie	Wife			F	W	52	M		No	No	Yes	Louisiana		United States		United States		Yes	None	
	——, Charlie	Son			M	W	21	S		No	No	No	Mississippi		Louisiana		Louisiana		Yes	Laborer	Ship yard
	——, Marie	Daughter			F	W	18	S		Yes	No	No	Mississippi		Louisiana		Louisiana		Yes	None	
	——, George N	Son			M	W	14	S		No	No	No	Mississippi		Louisiana		Louisiana		Yes	None	
	——, Victoria	Daughter			F	W	12	S		Yes	No	No	Mississippi		Louisiana		Louisiana		Yes	None	
X 135 135	Simmons, Jim	Head	R		M	W	30	M		No	Yes	Yes	Mississippi		Mississippi		Mississippi		Yes	Laborer	Ship yard
	——, Ida M.	Wife			F	W	28	M		No	No	No	Mississippi		Mississippi		Mississippi		Yes	None	
	——, Dolley	Daughter			F	W	4	S		Yes	No	Yes	Mississippi		Mississippi		Mississippi		Yes	None	
	——, Lawrence	Son			M	W	6	S		No	No	No	Mississippi		Mississippi		Mississippi		Yes	None	
	——, Eunice	Daughter			F	W	3 5/12	S		No	No	No	Mississippi		Mississippi		Mississippi		Yes	None	
X 136 136	Dimmark, Peter	Head	R		M	W	45	M		No	Yes	Yes	Mississippi		Mississippi		Mississippi		Yes	Laborer	Saw Mill
	——, Emma	Wife			F	W	40	M		No	Yes	Yes	Mississippi		Mississippi		Mississippi		Yes	None	
	——, Stella	Daughter			F	W	14	S		No	Yes	Yes	Mississippi		Mississippi		Mississippi		Yes	Teacher	Public School
	——, Iris	Daughter			F	W	13	S		Yes	Yes	Yes	Mississippi		Mississippi		Mississippi		Yes	None	
	——, Edna	Daughter			F	W	11	S		Yes	Yes	Yes	Mississippi		Mississippi		Mississippi		Yes	None	
	——, Curtis	Son			M	W	7	S		No	No	No	Mississippi		Mississippi		Mississippi		Yes	None	
	——, Ray	Son			M	W	2 1/12	S		No	No	No	Mississippi		Mississippi		Mississippi		Yes	None	
X 137 137	Rowlo, Joel R.	Head	R		M	W	27	M		No	Yes	Yes	Alabama		Alabama		Alabama		Yes	Laborer	Veneer Mill
	——, Mae B	Wife			F	W	26	M		No	Yes	Yes	Alabama		Alabama		Alabama		Yes	None	
	——, Eunice	Daughter			F	W	5	S		No	No	No	Alabama		Alabama		Alabama		Yes	None	
	Smith, Nettie B	Sister-in-law			F	W	17	S		No	Yes	Yes	Alabama		Alabama		Alabama		Yes	None	
	Smith, Leslie	Nephew			M	W	20	S		No	Yes	Yes	Alabama		Alabama		Alabama		Yes	Laborer	Veneer Mill
X 138 138	Simmons, James H	Head	R		M	W	34	M		No	Yes	No	Mississippi		Mississippi		Mississippi		Yes	Laborer	Ship yard
	——, Rena	Wife			F	W	27	M		No	Yes	Yes	Mississippi		Mississippi		Mississippi		Yes	None	
	——, Cecil	Son			M	W	12	S		Yes	No	No	Mississippi		Mississippi		Mississippi		Yes	None	
	——, Annie	Daughter			F	W	10	S		Yes	Yes	Yes	Mississippi		Mississippi		Mississippi		Yes	None	
	——, Willie	Son			M	W	6	S		Yes	No	No	Mississippi		Mississippi		Mississippi		Yes	None	
	——, Rosila	Daughter			F	W	3 7/12	S		No	No	No	Mississippi		Mississippi		Mississippi		Yes	None	
X 139 139	Allen, Gordon D	Head	R		M	W	30	M		No	No	No	Alabama		Alabama		Alabama		Yes	Ship Yard	
	——, Julia	Wife			F	W	26	M		No	Yes	No	Mississippi		Mississippi		Mississippi		Yes	None	
	——, Hetha	Daughter			F	W	10	S		Yes	No	No	Mississippi		Mississippi		Mississippi		Yes	None	
	——, Rosie	Daughter			F	W	8	S		Yes	Yes	Yes	Mississippi		Mississippi		Mississippi		Yes	None	
	——, Helen	Daughter			F	W	6	S		Yes	Yes	Yes	Mississippi		Mississippi		Mississippi		Yes	None	
	——, Grace	Daughter			F	W	4	S		No	No	No	Mississippi		Mississippi		Mississippi		Yes	None	
	——, Bessie	Daughter			F	W	1 5/12	S		No	No	No	Mississippi		Mississippi		Mississippi		Yes	None	
X 140 140	Taylor, Leroy	Head	R		M	B	30	M		No	Yes	Yes	Mississippi		Mississippi		Alabama		Yes	Mechanic	At home
	——, Matilda	Wife			F	B	28	M		No	Yes	Yes	Mississippi		Portugal	LC	Mississippi		Yes	None	
	——, Louis	Son			M	B	8	S		Yes	Yes	Yes	Mississippi		Mississippi		Mississippi		Yes	None	
	——, Mary Ella	Daughter			F	B	7	S		Yes	No	No	Mississippi		Mississippi		Mississippi		Yes	None	

Farragut #2 99

Mrs. Winford E. Griffis
5521 Meletio Lane
Dallas, Texas 75230

January 11, 1983

Lundy Heidelberg - 1317 Dantzler - Moss Point
R. B. McIlwain - 801 Beach Boulevard
Janelle Heidelberg Pelham - 4508 Flechas
Fannie Pearl McIlwain Stokes - 917 Columbus Drive
Mary Alice Sparkman Thompson - Box 263 - Harrington, Del.

Dear Friend,

I ran across an original of the enclosed in Little Rock, Arkansas while visiting my cousins (Henrietta Paquette Crone and M'Liss Paquette Sudduth) there at Christmas time, and thought you might enjoy having a copy.

Sincerely,

Annette (Frelley) Griffis

P.S. I'm sending each of you a copy. If you know of others named therein who might also like a copy, please send me their addresses and I'll be glad to send them one.

1991
1991
P L

Randall Denny (Ann)
Inez Allo
Amelia
Gene Conty (Irvy Joe)
Ross Iona Joe
Davis
Grace Billy Gilley
Frank Stokes
Denise Bill Rex D

Genevieve
Irene Sterling
Arthur Allen
Hershel Richard
Fannie Peters
Allie Ford
Alleys Mary Jeff

Ann Kill

Husband: George N. Farragut

Born: Abt. 1866

in: East Side, Machpelah Cemetery, Pascagoula

Father: William J. Farragut
Mother: Mary

Wife: Leda Santo

in: Machpelah Cemetery, Pascagoula

Prepared By:

ARIZONA STA
BUREAU

STANDARD CERTIFICATE OF DEATH
DEPARTMENT OF COMMERCE
BUREAU OF THE CENSUS

1. Place of Death: (a) County Pima (b) City or Tow

(d) Length of Stay: In Hospital or Institution 5 Days (Specify wh

2. Usual Residence of Deceased: (a) State Arizona

(d) Street No. 1700 East 23nd. St.

3. (a) FULL NAME Wallace Joe Farragut

4. Sex	5. Color or Race	6. (a) Single, married, widow or divorced
Male	White	Widow

6. (b) Name of husband or wife	6. (c) Age of husband or wife, if alive
— — — — — —	

7. Birthdate of deceased July 24, 1861 (Month) (Day) (Year)

8. AGE: Years	Months	Days	If less than one day
83	2	6	hrs. ..... min. .....

9. Birthplace New Orleans, La. (City, town or county) (State or Country)

10. Usual Occupation None

11. Industry or Business

Father
12. Name Not known
13. Birthplace Not known (City, town or county) (State or Count

Mother
14. Maiden Name Not known
15. Birthplace Not known (City, town or county) (State or Count

16. (a) Informant's own signature Mary F. Santar

(b) Address 1700 East 22nd. St.

17. (a) Burial, Cremation or Removal Burial

(b) Place South Lawn (c) Date 10-5-1944 19

18. (a) Embalmer's Signature Howard A. Br

(b) Funeral Director Howard A. Bri

(c) Address Bringle Funeral Home

Dr. V. H. Pruean

EBAL NO. 5020

Johnson Carlton Family Reunion, June 9-11, in Vidalia, La., with Carlton and Helen Greer as hosts. All who come are asked to bring old photos, letters, biographies or anything that will help make the Carlton history more complete. Details: Carlton and Helen Greer, 107 Outward Bound Lane, Vidalia, La., 71373, (318) 336-8738, or e-mail mawnpaw@iamerica.net; or Sue Swinson, 4813 53rd Street, Lubbock, Texas 79414, (806) 791-3741, or e-mail sue000@juno.com.

Farragut Family Bi-Annual Reunion, 10 a.m.-5 p.m. June 25, at the DeLisle home of Herman and Leada (Farragut) Niolet for descendants of George (Jorge) Magin Farragut and Elizabeth Shrine Farragut. Details: Wallace or Diane Farragut, 452-2356; Betty (Farragut) Van Zandt, 255-9380; or Norma (Farragut) Cantrell, 255-9887.

Gulfport High School Class of 1940 60th Reunion, Oct. 16-18. Class members who have not received a notice or anyone knowing a class member who has not received a notice, please contact Elaine Martinolich at 896-4044 or EMarti4005@aol.com to help update addresses.

First Annual Broadwater Reunion, for employees from 1947-1987, with dinner and entertainment by Gloria and Doug, 6 p.m.-until, May 13, at The Crown Room at the Broadwater Resort, $20 a person. Details: Grace Johnston, 435-1178 or 435-5400.

Donatien Broussard Family Reunion, June 17, at the International Plaza, with relatives from Louisiana, Mississippi, Alabama, Texas and as far as north as Ohio.

May 26. Applications can be taken at various centers, 9 a.m.- noon and 1-3 p.m. Details: 868-4258.

Learn "What's Hot and What's Not" for the 21st Century, 7-8:45 p.m., Tuesday evenings, through June 6, at Phoenician Gourmet Restaurant, 1223 Government Street, Ocean Springs, $115 a person, $220 a couple. Details: Judy Eid, 818-0710.

Customer Appreciation Days, week of May 22, at the CitiFinancial office in Gulfport, with food drive to benefit the Salvation Army. Business hours are 8:30 a.m.-5

SATURDAY

Memorial Day Ceremony, 10 a.m., at the D'Iberville Veterans Memorial Park, on Automall Parkway, with speaker D'Iberville Councilman Robert "Bob" Bellman. Details: Doc Blanchard, 392-5333.

55 Alive/Mature Driving Course, 9 a.m.-1 p.m., sponsored by the Beauvoir United Methodist Church, at 2113 Pass Road, Biloxi. Bring $10 and license. Details: 388-1478; or Ed Beeson at 392-6326.

Parks House Washing
$60.00 and up
Coast Chamber

REMOVES:
• Mildew • Dirt • Spiderwebs
FREE ESTIMATES
ALSO CLEANS ROOFS, CEMENT AND WOOD DECKS
832-2482 or 875-3775 or 255-1785
Serving the Gulf Coast since 1983
VISA

At last...
Answers
to Your
Arthritis

Elsie, Sorry to have missed you. The Lyall David Farragut who was Alicia's brother, I believe lived in Tennessee.
Bruce Morse

6

Husband: Loance Frank Farragut

Born: January 15, 1872
Married: March 09, 1898 in: Jackson Co, Miss
Died: July 23, 1936 N.O. La in: Machpelah Cemetery, Pascagoula
Father: William J. Farragut
Mother: Mary Brasse

was working in Anchatoula La - when died N.O. hospital

Wife: Mary Juanita Jennie Ruta

Born: June 12, 1878
Died: October 19, 1940 in: Machpelah Cemetery, Pascagoula
Father: Roco Ruta
Mother: Carolyn Ryan

	CHILDREN
1 M	Name: Wallace Loance Farragut USN
2 F	Name: Hazel Farragut Born: March 04, 1905 in: Jackson Co, Miss Died: November 03, 1905 in: Machpelah Cemetery, Pascagoula

Floyd Farragut
Edward Farragut
Wanda Farragut
Farragut m. Robert Walker Pasc.
Farragut m. O. Bemus Houston TX

Prepared By:

Chronicle Star — Wallace Leonce Farragutt

ackson County Exempt.

our front page we print the com- list of the numbers drawn in ington last Friday in the select- aft of men for military service. e announcement comes from the nor's office in Jackson that this is exempt from draft, having y, through voluntary enlist- furnished its quota of men, and er, asked by the war depart- or the selective draft army.

speaks well for the patriotism son county, as only five other es, namely, Forrest, Pearl Riv- ene, George and Yallobusha, rnished enough volunteers to p their quota.

whole State is to furnish 10,801 in the selective draft army.

s been suggested that the las Pascagoula should supply our boys, before they leave for with kits, containing the little necessary for a man away from have with him, such as need- ead, pins, buttons, towels, material, tooth brushes, etc. ities have done the like for dier boys, and we think the Pascagoula should see that ember of Troop A, has sup-

PASCAGOULA LIBRARY
GENEALOGY COLLECTION

t Side Truck Growers.

ruck growers of East Side ormed an association, and ir first meeting last Monday which the following officers cted: John Alex president; looks, vice president; C. H. ecretary and Treasurer.

bjects of the association are ate in the buying of supplies keting of truck, so that the vill get the best results of rts.

ext meeting will be held on at which there will be some g social features. Meetings held every month, and it hoped that all truck farmers ners will become members. sons interested are request- nd these meetings.

ert Dixon, of Escatawpa, is found at Cox's Shoe Store, erve the customers of that tablishment. After Aug 1 will be in charge of Miss lker, who will have Rex

FATAL ACCIDENT AT SHIPYARD.

Aged Workman Killed Instantly by Flying Piece of Wood from Dynamited Stump.

On yesterday just at twelve o'clock occurred the first accident in the new ship yards at this place, when E. O. Rowles, a saw filer at the Dierks-Blodgett plant lost his life by being struck with a flying piece of a stump that was blasted by dynamite.

The whistle had blown for twelve o'clock, and the men were warned to be on the lookout, as the blast was about to be discharged. Mr. Rowles had started out of the drafting room, the new building in Live Oak street, just back of Gatti's old machine shop, and was standing in wide, open doorway, when the dynamite was exploded in a stump on the opposite side of Cedar street, a distance of some three hundred feet from where the man was standing. A large piece of the stump was hurled across the intervening space and striking Mr. Rowles across the left breast and killing him instantly. A cross cut saw that was in the unfortunate man's arms was shattered and the imprint of a piece of it made on his body, crushing in several of his ribs. The piece of wood then veered off to the right and went through an open window, falling on the ground outside to be picked up later by one of the men. The accident appeared to entirely unavoidable, one those unfortunate happenings for which no one can be blamed, though regretted by all connected with the ship yard.

Mr. Rowles was 76 years of age, a saw filer by trade and came here only a few days ago from St. Andrews, Fla., to work here. He is survived by his wife, who was in St. Andrews at the time of th accident. The body of the unfortunate man was taken to to an undertaking establishment to be prepared for shipment to his old home.

Belzoni Rector Goes to Camp as Chaplain.

The Rev. William A. Bratton, Episcopalian pastor at this place, is expected during present week to assume his duties as Chaplain of the First Mississippi Infantry. He will work in co-operation with the Y. M. C. A. officials at the camp at Jackson in the holding of religious services every Sunday and Wednesday in the

Farraguts in the Navy.

The following notice of one of our Jackson County boys was printed in a recent issue of the Utica (N. Y.) Saturday Globe. The Globe might have added that that there were now two Farraguts in the navy, as we recently printed the notice of Loyall Farragut's enlistment. We are sure that both boys will make good, and that Jackson County will have two fitting followers of the great admiral to represent her in Uncle Sam's Navy. The Globe printed a very good likeness of Leonce Farragut to accompany the story which we print below in full;

A Farragut is again in Uncle Sam's navy. The other day Wallace Leonce Farragut a grandnephew of Admiral David Glascoe Farragut, enlisted in that branch of the service.

Young Farragut is only 18 years old, but even at that he was far outdistanced in the matter of enlistment at an early age by his distinguished relative, who was only 9 years old when, without previous training, he was appointed a midshipman. The young recruit's home is at East Side, Miss. He is just a raw country boy whose occupation up to the time of his joining the navy has been farming. Yet he has always had a passionate love of the sea and of ships. So when the war broke out he quickly made up his mind what he was going to do, and that was join the navy.

It is said that young folks more often inherit the traits of their uncles and aunts than those of their parents. It is not impossible that this may be the case with Wallace and that some of the ability to make good in a naval career which was so fully displayed by his great uncle may be inherent in him. This, of course, remains to be seen. But one thing is certain, young Farragut will have to aim high if he expects to ever approach in his career afloat that of the famous American naval officer of the same name.

After serving in the war of 1812 and in the Mexican war, when the civil war broke out Admiral Farragut received command of the gulf squadron which was to engage in the reduction of New Orleans. This he accomplished and as a reward, in July, 1862, he was promoted to the rank of rear admiral in the United States Navy. In March of the succeeding year he assisted Gen. Grant in the capture of

LOCAL

Mrs. M. Becht mad to Fontainbleu Sat

Misses Alicia and New Orleans, are th Olivia Ford this wee

Mr. Greg Burkha leans, is here spendi his mother, Mrs. An

Mr. Eb. J. Ford an to Lucedale Thursda companied on their Denny.

FOR RENT—A with large grounds, South Pascagoula. Star office.

Mr. George Thomp leans, was on our st mingling with his fri old home.

Mr. F. H. Lewis ma Orleans Wednesday, parties wishing to lo big shipyards here.

Miss Leona Brad City, is here spendi ing the family of Mr. South Pascagoula.

Rev. and Mrs. John been spending the w bavens," the summer Bratton at Westside.

Mrs. Emma Moore, is spending some tim the family of her brot Everitt, at the beach.

FOR RENT—Fur ments for couples wit dren. Pascagoula str avenue. Apply to C. N

Mr. Russell Turney nie L. Mahoney, both were married here Mo Chas. E. Childsey, at th dence.

WANTED TO PUR ond hand Ford auto in Give description, mo price. Address, Buyer, cagoula, Miss.

The L. & N. Railroa putting in an additiona the yards here, to accom creased business accas ship yard activity.

ascagoula should supply our boys, before they leave for lth kits, containing the little necessary for a man away from have with him, such as needead, pins, buttons, towels, material, tooth brushes, etc. ties have done the like for dier boys, and we think the Pascagoula should see that ember of Troop A is so sup-

t Side Truck Growers.

ruck growers of East Side ormed an association, and ir first meeting last Monday which the following officers cted: John Alex' president; looks, vice president; C. H. ecretary and Treasurer.

ojects of the association are ate in the buying of supplies keting of truck, so that the vill get the best results of rts.

ext meeting will be held on at which there will be some g social features. Meetings held every month, and it noped that all truck farmers ners will become members. sons interested are requestnd these meetings.

ert Dixon, of Escatawpa, is found at Cox's Shoe Store, erve the customers of that tablishment. After Aug 1 will be in charge of Miss alker, who will have Rex d Mr. Dixon to assist her, sure Miss Walker will conusiness in a manner satisch to the buying public and her.

PASCAGOULA PUBLIC LIBRARY
GENEALOGY COLLECTION
DO NOT CIRCULATE

ild Four Steamships.

La., July 25.—O. E. Ruston man, president of -Hodge Lumber Co. at ., the Lincoln Parish Bank ce, and the Bank of Simsjust received notice that n awarded contracts for ction of four government . The boats will be built int Miss., and Mr. Hodge 500 men in order to beit once.

ice to Creditors.

ns having probable claims estate of J. H. George, re hereby notified that

and was standing in wide, open doorway, when the dynamite was exploded in a stump on the opposite side of Cedar street, a distance of some three hundred feet from where the man was standing. A large piece of the stump was hurled across the intervening space and striking Mr. Rowles across the left breast and killing him instantly. A cross cut saw that was in the unfortunate man's arms was shattered and the imprint of a piece of it made on his body, crushing in several of his ribs. The piece of wood then veered off to the right and went through an open window, falling on the ground outside to be picked up later by one of the men. The accident appeared to entirely unavoidable, one those unfortunate happenings for which no one can be blamed, though regrettted by all connected with the ship yard.

Mr. Rowles was 76 years of age, a saw filer by trade and came here only a few days ago from St. Andrews, Fla., to work here. He is survived by his wife, who was in St. Andrews at the time of th accident. The body of the unfortunate man was taken to to an undertaking establishment to be prepared for shipment to his old home.

Belzoni Rector Goes to Camp as Chaplain.

The Rev. William A. Bratton, Episcopalian pastor at this place, is expected during present week to assume his duties as Chaplain of the First Mississippi Infantry. He will work in cooperation with the Y. M. C. A. officials at the camp at Jackson in the holding of religious services every Sunday and Wednesday in the tent in which the Y. M. C. A. has equipped for that purpose.

Due to the resignation of several of the appointees of the Governor and the failure of many to pass the required physical examination, the First Mississippi regiment has been without a chaplain during the entire period of State and Federal service.

During his ministry here, the Rev. Bratton has made many friends at this place who commend him as a young man ably qualified for the position he now holds, and who praise the spirit in which he has offered his services to the country.—Belzoni Banner.

Rev. William Bratton is the son of Bishop Bratton, and was formerly a resident of Pascagoula, where he has numerous friends, who will wish him a successful ministry among the soldiers and a safe return to his home State when the war is over.

Theatre Party.

Farragut is again in Uncle Sam's navy. The other day Wallace Lennce Farragut a grandnephew of Admiral David Glascoe Farragut, enlisted in that branch of the service.

Young Farragut is only 18 years old, but even at that he was far outdistanced in the matter of enlistment at an early age by his distinguished relative, who was only 9 years old when, without previous training, he was appointed a midshipman. The young recruit's home is at East Side, Miss. He is just a raw country boy whose occupation up to the time of his joining the navy has been farming. Yet he has always had a passionate love of the sea and of ships. So when the war broke out he quickly made up his mind what he was going to do, and that was join the navy.

It is said that young folks more often inherit the traits of their uncles and aunts than those of their parents. It is not impossible that this may be the case with Wallace and that some of the ability to make good in a naval career which was so fully displayed by his great uncle may be inherent in him. This, of course, remains to be seen. But one thing is certain, young Farragut will have to aim high if he expects to ever approach in his career about that of the famous American naval officer of the same name.

After serving in the war of 1812 and in the Mexican war, when the civil war broke out Admiral Farragut received command of the gulf squadron which was to engage in the reduction of New Orleans. This he accomplished and as a reward, in July, 1862, he was promoted to the rank of rear admiral in the United States Navy. In March of the succeeding year he assisted Gen. Grant in the capture of Vicksburg and was then ordered to attempt the reduction of Mobile, which accomplishment he promptly added to his naval successes.

In 1864 he was promoted to be vice admiral and in 1866 made an admiral. A year previous to this he had been appointed to the command of an American squadron dispatched on a cruise to European waters from which he returned in 1868, after receiving the highest honors and courtesies in the various contries which his fleet visited. He died in 1870, after having faithfully served in the navy for 60 years. In all that time he was unemployed on the sea only about 12 years.

Piles Cured in 6 to 14 Days
Your druggist will refund money if PAZO OINTMENT fails to cure any case of Itching, Blind, Bleeding or Protruding Piles in 6 to 14 days. The first application gives Ease and Rest. 50c.

Captain L. E. Cox and Lieutenants Ollie Rolls and Harold Gautier went to Jackson Tuesday, where they were examined as officers of the United

Star office.

Mr. George Thomp leans, was on our st mingling with his fr old home.

Mr. F. H. Lewis m Orleans Wednesday, parties wishing to lo big shipyards here.

Miss Leona Brad City, is here spending ing the family of Mr. South Pascagoula.

Rev. and Mrs. John been spending the w bayens," the summer Bratton at Westside.

Mrs. Emma Moore, is spending some tim the family of her brot Everitt, at the beach.

FOR RENT—Fur ments for couples witl dred. Pascagoula str avenue. Apply to C. N

Mr. Russell Turney a nie L. Mahoney, both were married here Mon Chas. E. Childsey, at th denge.

WANTED TO PUR ond hand Ford auto in Give description, mo price. Address, Buyer, cagoula, Miss.

The L. & N. Railroa putting in an additiona the yards here, to accom creased business accasi ship yard activity.

Rooms for Rent

rable front rooms, furni and electric lighted, wit privilege, for rent. A Lizzie Alley, Ker Street

Rev. Father O'Reilly, week or more in St. Lou side of his brother, Rev. returned home on Tues his brother somewhat i still very sick.

Services at St. John's day, July 29, 1917—Holy at 7:15 a. m; Morning P mon at 11 a. m.; Evenin sermon at 7:45 p. m.

REV. JOHN CHIPM

Mrs. Mayo and a party Krenle gave an ice crea dance this week, which handsome sum of $70. T will be divided equally Moss Point and Pascagou work.

Form V.S. 201
Marriage Record—Min. M. Ed. of Bonds

Groom (White)

Lucy Jennie Tutt — Bride (White)

Date Married: March 9, 1898

Officiating: Chas. E. Childers

Its Title (if known): J. P.

THIS IS TO CERTIFY that the foregoing record of marriage is correctly copied, and that the same is on file in my office

Book: 6 Page: 286 thereof.

STATE OF MISSISSIPPI

Chcery Clerk Co. of

FARRAGUT, LEONCE FRANK

LEONCE FRANK FARRAGUT

Leonce Frank Farragut of Eastide died at a hospital in New Orleans Thursday afternoon about 3 o'clock. His body will be brought to Pascagoula on train No. 4 today (Friday) and interment will be in Machpelah cemetery, but arrangements and time of the funeral has not been announced as this paper goes to press.

Up to the time of his illness, Mr. Farragut was working in Pontchatoula, Louisiana, and when he became ill was taken to his home in Eastside. He was removed to the hospital in New Orleans, Wednesday, the day before he died.

He is survived by his wife and three sons and three daughters: Wallace and Floyd Farragut of Eastside and Edward Farragut of Moss Point; Miss Wanda Farragut of Eastside; Mrs. Robert Walker of Pascagoula; and Mrs. O. Bemus of Houston, Texas.

MPA 7-24-36

Husband: D. Glascow Farragut Nicholas Glasgow

5th

Born: February 26, 1870
Died: March 01, 1917 in: Machpelah Cemetery, Pascagoula
Father: William J. Farragut
Mother: Mary Grasse

child
of Wm J. & Mary Grasse

Prepared By:

...an's Liniment For Rheumatism

...he torture of rheumatism, the ...ns and aches that make life un...rable are relieved by Sloan's Lini...t, a clean clear liquid that is easy ...pply and more effective than mussy ...ters or ointments because it pene...es quickly without rubbing. For many pains and aches following ...sure, strains, sprains and muscle ...ess, Sloan's Liniment is promptly ...ctive. Always have a bottle handy ...gout, lumbago, toothache, backs...ve stiff neck and all internal pains. ...druggists 25c. adv

...Bound

...Fact

...we know we can IN...our SPECIAL

...ose

...hat Milady's HOSI...he rest of her attire.

...new STYLES and ...Milady's gowns.

...AGGETT,

...STORE

PASCAGOULA, MISS.

...violations of the liquor laws.

We have examined during the last seven (7) days witnesses to the number of 127, and have returned into this Honorable Court 29 indictments.

We have investigated the various public roads of the County, and are forced to report that in some instances we find the roads in very bad condition. We wish to particularly call the Board of Supervisors' attention to a certain road known as the Gautier-Vancleave road in Beats 4 and 5, known as the road leading from Gautier to Sardin Ramsay's residence. We appreciate the fact that weather conditions have not been very favorably for road work, but we do think that this road should be in better condition, even in view of this fact.

We have investigated the records that the butchers are required to keep in reference to brands and marks of cattle, and feel that these records are perhaps better kept than they have been in the past, but most urgently insist that in the future those records be improved upon.

We have investigated the County jail and find the same well kept and the inmates apparently well fed and cared for.

We have investigated the books of the various County Officers and so far as our investigation reveals find the find to be well kept and orderly.

And now having concluded our labors we respectfully submit this our final report and beg that we be discharged.

Feb. 27th, 1917.

(Signed) J. J. McINTOSH, Foreman.

David G. Farragut Dead.

Just as we go to press we learn of the death of Mr. David G. Farragut, which occurred in New Orleans on Thursday, March 1. The remains were brought to this city on L. & N. Train No. 4, today, and the funeral will take place from the residence of his brother, Mr. A. Farragut, in North Pascagoula street this afternoon at 4 o'clock.

We shall have a more extended notice next week.

Drives Out Malaria, Builds Up System

The Old Standard general strengthening tonic, GROVE'S TASTELESS chill TONIC, drives out Malaria, enriches the blood, and builds up the system. A true tonic. For adults and children. 50c.

...work in mind, that we may forward papers to secure the loans asked for.

President Davis, at the meeting Monday night, said: "The Farm Loan Banks mean more to the farmers than any legislation ever enacted by our Congress. Not only will the plans supply funds for agricultural development, but will serve as a means of bringing together farmers in cooperation for tremendous common advantage.

"One great trouble with the rural communities, has been the lack of concerted, unified action. This law, in prescribing the methods of loans through farm loan associations, will unite the farmers, not only for these loans, but for the prosecution of many other projects that will redound to their common profit."

J. W. ZINK, Sec'y-Treas.

HEADACHES START in the LIVER

Dizzy? Dull headache? Bilious? Muddy complexion? These are signs that your liver is back in its work and needs an assistant. Call in Po-Do-Lax, natures remedy, derived from the may apple, it quickly stimulates the flow of bile and restores a torpid liver to normal condition. The mildly laxative qualities will remove the impurities from the intestines and you'll soon be feeling fit. Po-Do-Lax will shorten your liver's working hours. Get it today at your druggist, 50c. adv

Church Bazaar.

The Ladies of the Catholic Church will hold a Bazaar on Tuesday evening, April 10th, from four to eleven o'clock, in the hall above the Paragon Confectionery. The public is cordially invited to attend.

VIRGINIA FARMER

Restored To Health By Vinol

Atlee, Va.—"I was weak, run-down, no appetite, my blood was poor, I could not sleep nights and was rapidly losing flesh, but I am a farmer and had to work. Medicines had failed to help me until I took Vinol. After taking three bottles my appetite is fine, I sleep well, my blood is good and I am well again."—ORLANDO W. BORKEY.

Vinol, which contains beef and cod liver peptones, iron and manganese peptonates and glycerophosphates, is guaranteed for run-down conditions.

McVea Young, Druggist,
Pascagoula, Miss.

Pascagoula Public Library
Genealogy & Local History Dept.
Farragut Family File #2